

BEL AIR DEMOGRAPHIC CENSUS, 2007

FREQUENCY TABLES

CHARACTERISTICS OF THE HOME

8) Number of families living in the house

	N	%
1	21.253	86,3
2	1.810	7,4
3	785	3,2
4	386	1,6
5	157	0,6
6	77	0,3
7	46	0,2
8	33	0,1
9	26	0,1
10 or more	48	0,2
Total	24.621	100,0
Don't know / No answer	454	

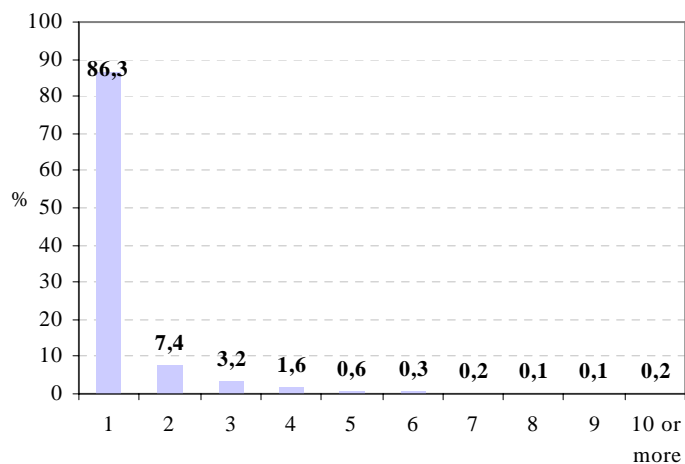

9) Type of building

	N	%
House made of cement blocks	20.327	81,2
House made of wood	4.607	18,4
House made of improvised material	48	0,2
Other (indicate which)	37	0,1
Total	25.019	100,0
Don't know / No answer	56	

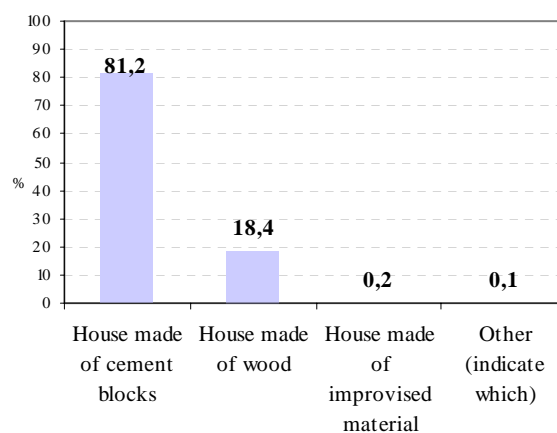

10) Type of roofing

	N	%
Slab-roof	10.528	42,1
Zinc roof tiles	14.410	57,7
Plastic/cardboard tiles	27	0,1
Improvised	13	0,1
Total	24.979	100,0
Don't know / No answer	96	

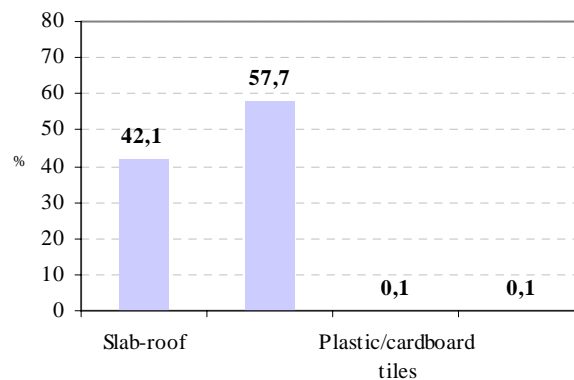

11) Number of rooms		
	N	%
1	14.328	57,9
2	6.625	26,8
3	2.057	8,3
4	925	3,7
5 or 6	530	2,1
7 or more	286	1,2
Total	24.750	100,0
Don't know / No answer	325	

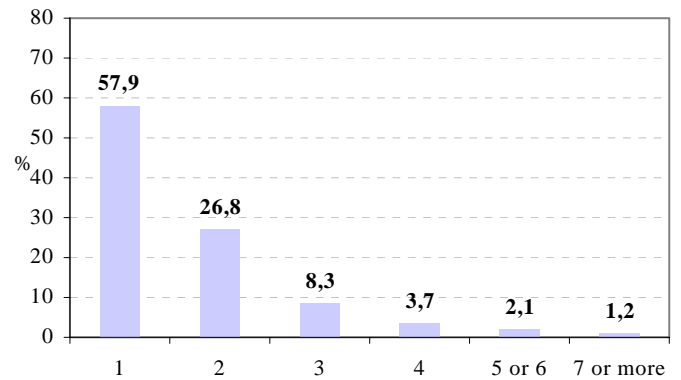

12) Length of time as resident		
	N	%
Up to 1 year	188	11,4
Up to 2 years	134	8,1
3 to 5 years	402	24,3
6 to 10 years	375	22,7
11 to 15 years	147	8,9
16 to 20 years	149	9,0
More than 20 years	259	15,7
Total	1.654	100,0
Don't know / No answer	267	
Not applicable	23.153	

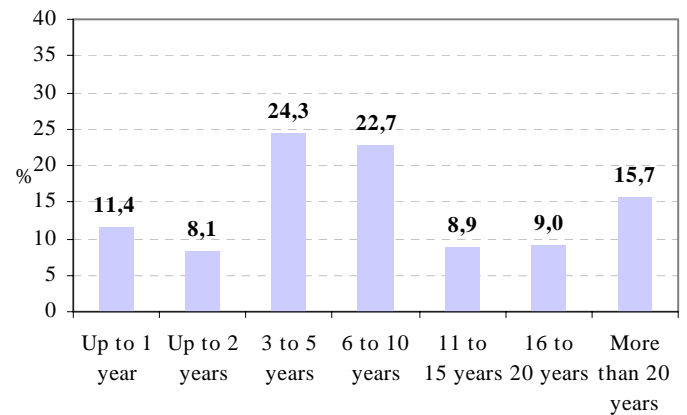

13) This (space in the) house belongs to:		
	N	%
His/Her own - already paid for	557	29,0
His/Her own - Still paying	33	1,7
Rented	1.177	61,3
Ceded	118	6,2
Squatter	24	1,3
Other condition (specify which)	11	0,6
Total	1.920	100,0
Don't know / No answer	2	
Not applicable	23.153	

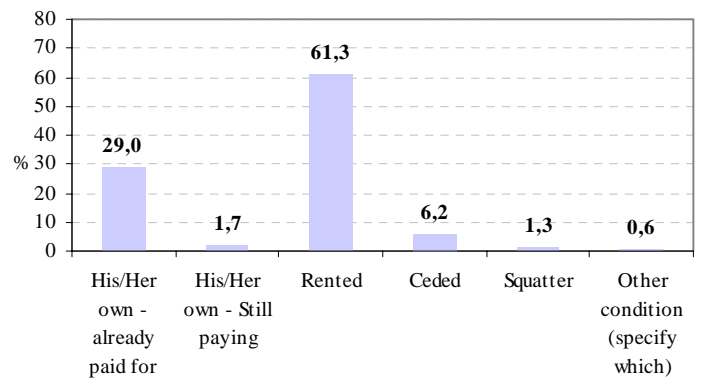

14) Monthly rent paid for residence?

	N	%
Up to 350 Gourdes	89	8,8
351 to 500 Gourdes	181	17,5
501 to 700 Gourdes	93	9,0
701 to 1,400 Gourdes	156	15,1
1,401 to 2,800 Gourdes	121	9,4
2,801 to 5,600 Gourdes	198	21,0
5,601 to 11,200 Gourdes	141	14,2
More than 11,200 Gourdes	52	5,0
Total	1.030	100,0
Don't know / No answer	146	
Not applicable	23.899	

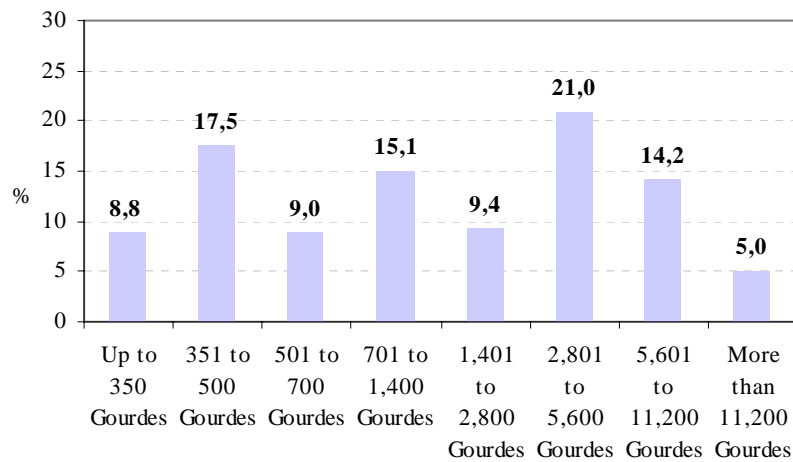

9s) Is there electrical power in residence?

	N	%
Yes, I'm a client of EDH	1.890	8,2
Yes, but I'm not and client of EDH	18.424	79,7
Yes, I have a generator	51	0,2
No, I use candles, oil or kerosene lamps	2.459	10,6
No, I use gas lanterns	135	0,6
No, I use some other form of lighting	150	0,6
Total	23.108	100,0
Don't know / No answer	45	
Not applicable	1.922	

Note: Simple Questionnaires

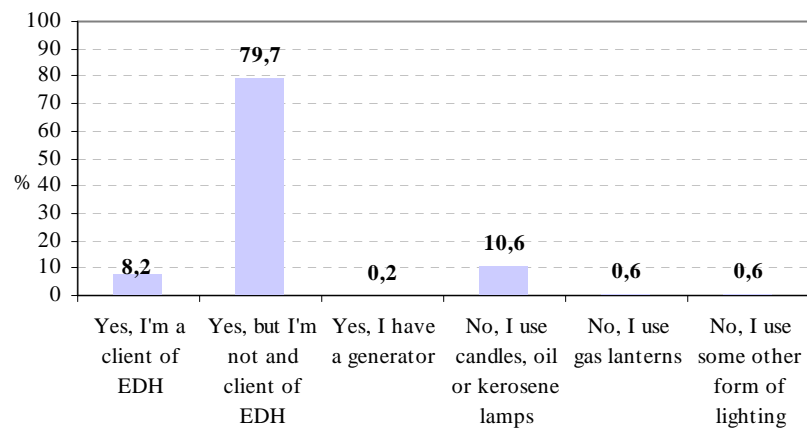

15) Is there electrical power in the residence?

	N	%
Yes	1.689	88,9
No	233	11,1
Total	1.922	100,0
Not applicable	23.153	

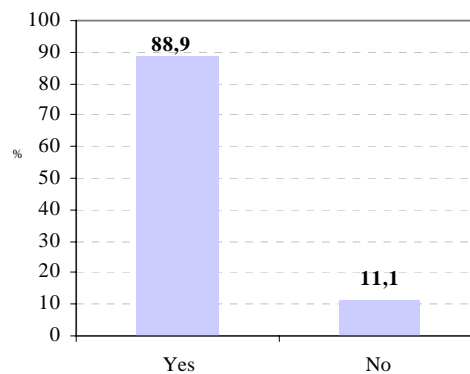

16) Are you a client of EDH?

	N	%
Yes	243	14,3
No	1.455	85,7
Total	1.698	100,0
Don't know / No answer	5	
Not applicable	23.371	

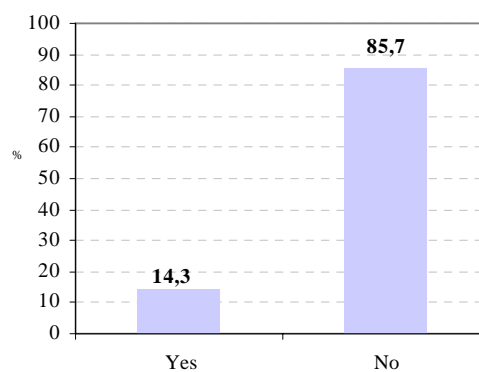

17) Is the residence equipped with an electricity generator?

	N	%
Yes	47	2,6
No	1.793	97,4
Total	1.840	100,0
Don't know / No answer	82	
Not applicable	23.153	

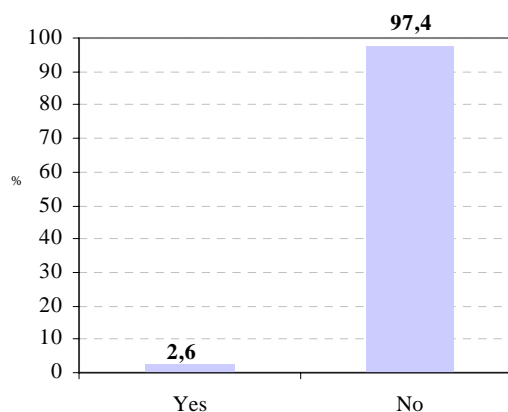

18_1) Number of hours per day there is electrical power? Hours by EDH:

	N	%
Up to 2 h	3.007	14,9
3 to 4 h	4.398	21,8
5 to 6 h	5.752	28,5
7 to 8 h	4.485	22,2
More than 8 hours	2.556	12,7
Total	20.198	100,0
Don't know / No answer	2.006	
Not applicable	2.871	

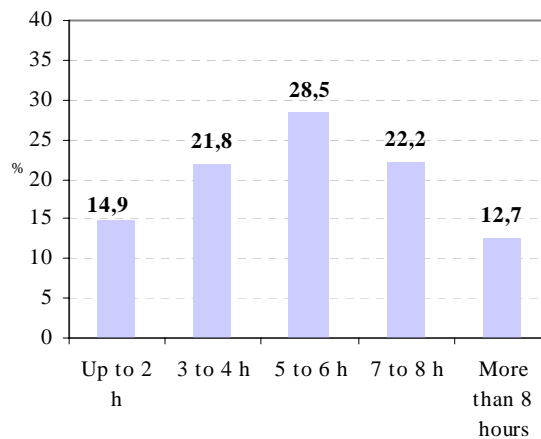

18_2) Number of hours per day there is power in the in residence? Hours by

	N	%
Up to 2 h	46	30,7
3 to 4 h	31	20,7
5 to 6 h	30	20,0
7 to 8 h	20	13,3
More than 8 hours	22	14,7
Total	150	100,0
Don't know / No answer	147	
Not applicable	24.778	

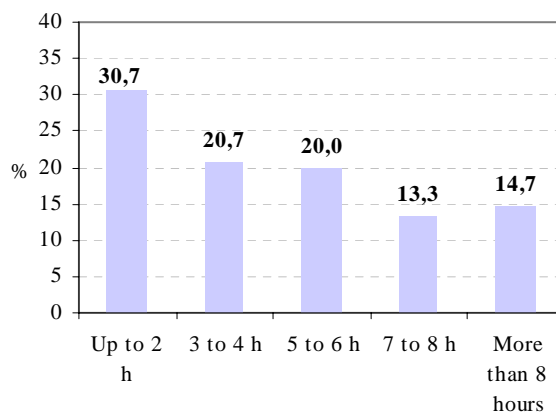

19) This residence uses some other form of energy?

	N	%
Yes, candle, oil or kerosene	1.851	98,0
Yes, bottled gas	2	0,1
Yes, no-break (rechargeable batteries)	29	1,5
Yes, other forms	3	0,1
No	5	0,3
Total	1.889	100,0
Don't know / No answer	33	
Not applicable	23.153	

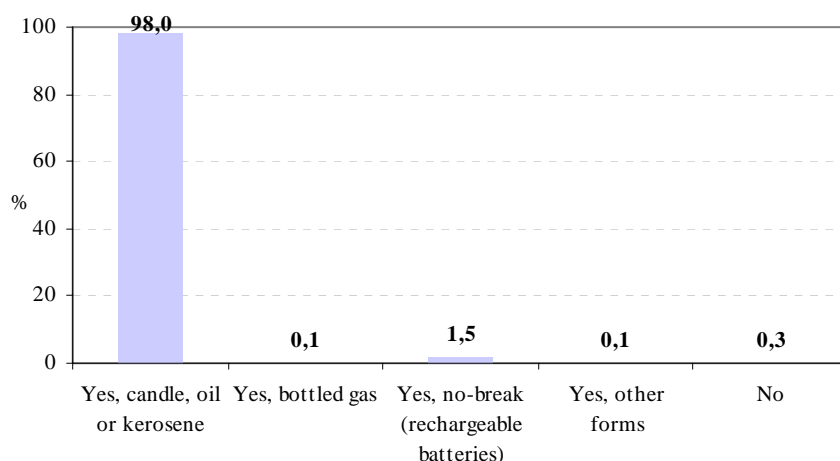

20) Monthly energy bill expenses

	N	%
Up to 20 Gourdes	127	12,6
21 to 50 Gourdes	284	28,2
51 to 100 Gourdes	326	32,4
101 to 300 Gourdes	203	20,1
More than 300 Gourdes	67	6,6
Total	1.008	100,0
Don't know / No answer	914	
Not applicable	23.153	

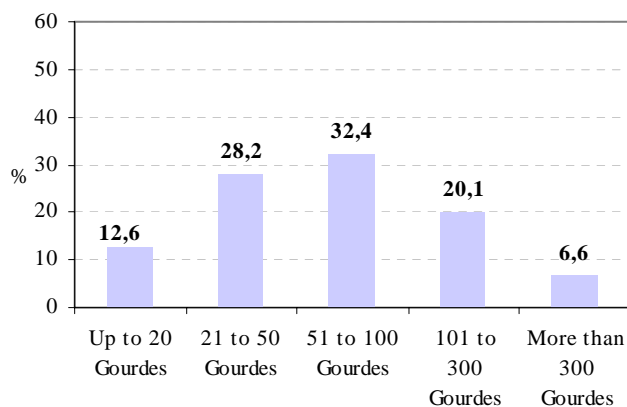

21) Do you plan to renovate the house in the next 12 months?

	N	%
Yes	1.096	57,5
No	808	42,5
Total	1.904	100,0
Don't know / No answer	18	
Not applicable	23.153	

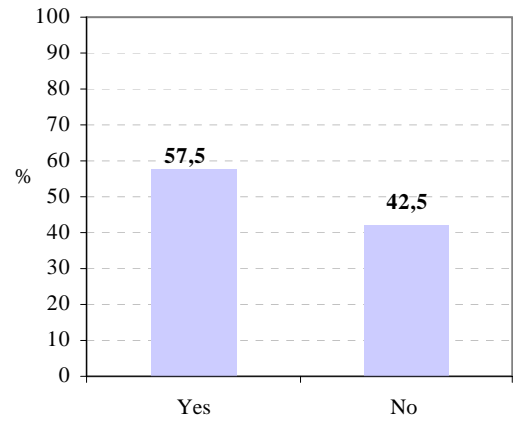

22) Do you intend to renovate the house in the next 5 years?

	N	%
Yes	1.078	57,0
No	814	43,0
Total	1.892	100,0
Don't know / No answer	30	
Not applicable	23.153	

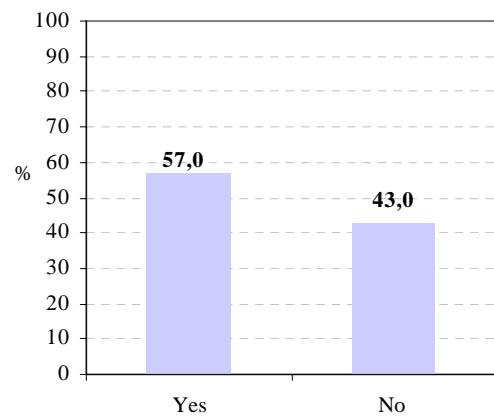

CHARACTERISTICS OF WATER SUPPLY AND USE

23) Does the building have plumbing?

	N	%
Yes	196	10,3
No	1.710	89,7
Total	1.906	100,0
Don't know / No answer	16	
Not applicable	23.153	

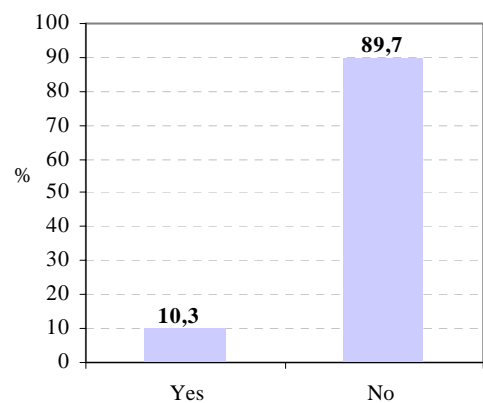

24) How much water, in number of Buckets, is consumed per family, per day?

	N	%
1	1.627	6,8
2	3.945	16,6
3	4.472	18,8
4	3.891	16,3
5	3.357	14,1
6	2.224	9,3
7	875	3,7
8	823	3,5
9	114	0,5
10	1.112	4,7
11 ou more	1.383	5,8
Total	23.822	100,0
Don't know / No answer	1.253	

25) How many Buckets of water can you afford to buy from CAMEP?

	N	%
1	702	3,2
2	1.859	8,4
3	2.564	11,6
4	2.327	10,5
5	2.660	12,0
6	2.340	10,6
7	1.207	5,5
8	1.235	5,6
9	309	1,4
10	2.224	10,0
11 or more	4.706	21,3
Total	22.131	100,0
Don't know / No answer	2.944	

26) Besides CAMEP, where do you find water for your home?

	N	%
Purchase from other people, at the door.	856	45,2
Purchase from cistern owners	813	42,9
Get water in wells or springs	10	0,5
Harvest rainwater	20	1,1
Purchase from water truck	82	4,3
Purchase in some other place	113	6,0
Total	1.894	100,0
Don't know / No answer	28	
Not applicable	23.153	

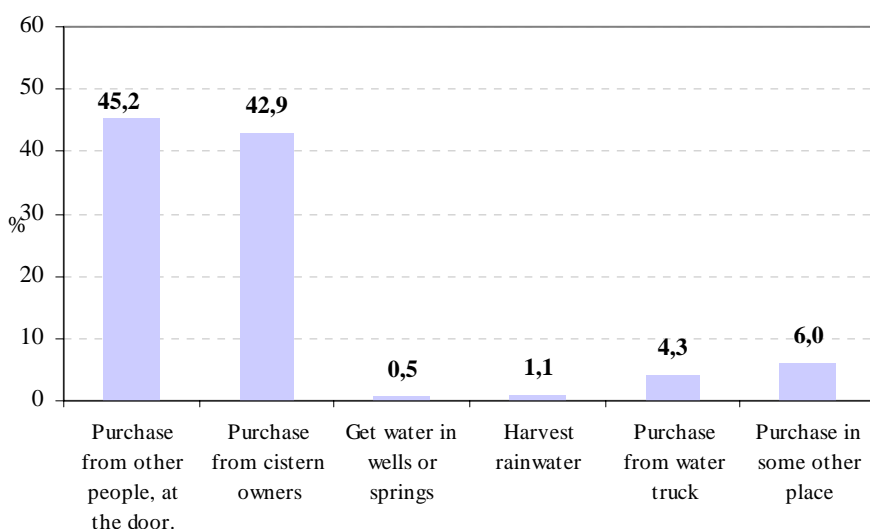

27) How long do you walk to obtain the water (in minutes):

	N	%
0	28	3,1
1	145	16,1
2	158	17,6
3	94	10,5
4	37	4,1
5	204	22,7
6 a 10	115	12,8
11 a 20	75	8,3
21 a 30	24	2,7
30 or more	19	2,1
Total	899	100,0
Don't know / No answer	145	
Not applicable	24.030	

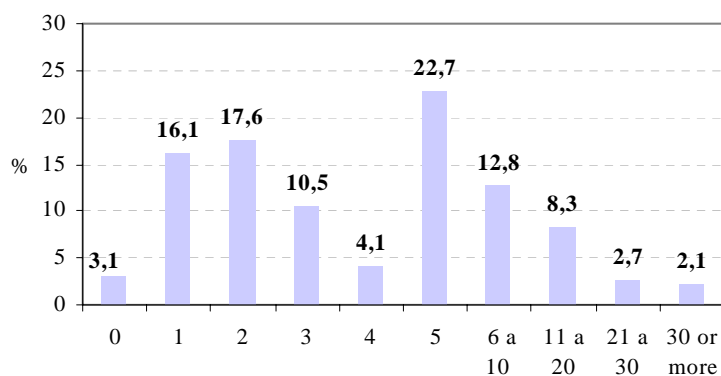

28) How is the drinking water used in this residence?

	N	%
I use it as it is when it arrives at my home	788	41,5
Boiled before drinking	112	5,9
Filtered before drinking	431	22,7
We buy treated water	568	29,9
Total	1.898	100,0
Don't know / No answer	23	
Not applicable	23.153	

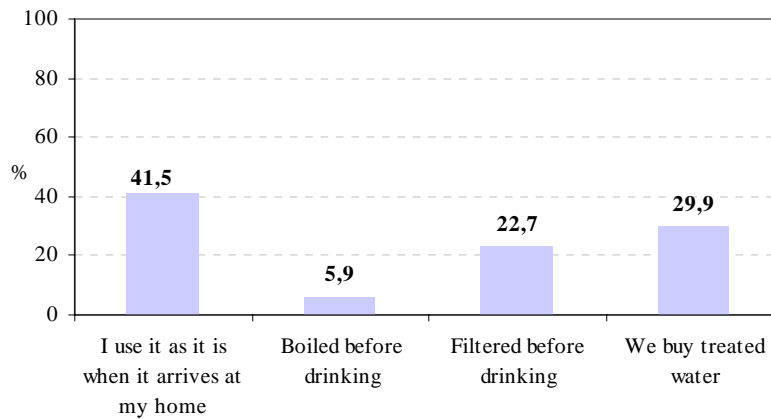

29) You would say the water proceeding from CAMEP:

	N	%
Is of good quality	901	47,9
Tastes good	882	46,9
Is odor-free	1.256	66,8
Is colorless (transparent)	1.270	67,6
Is of bad quality	951	50,6
Tastes bad	940	50,0
Smells	603	32,1
Is color-tinted	549	29,2
Total	1.879	391,2

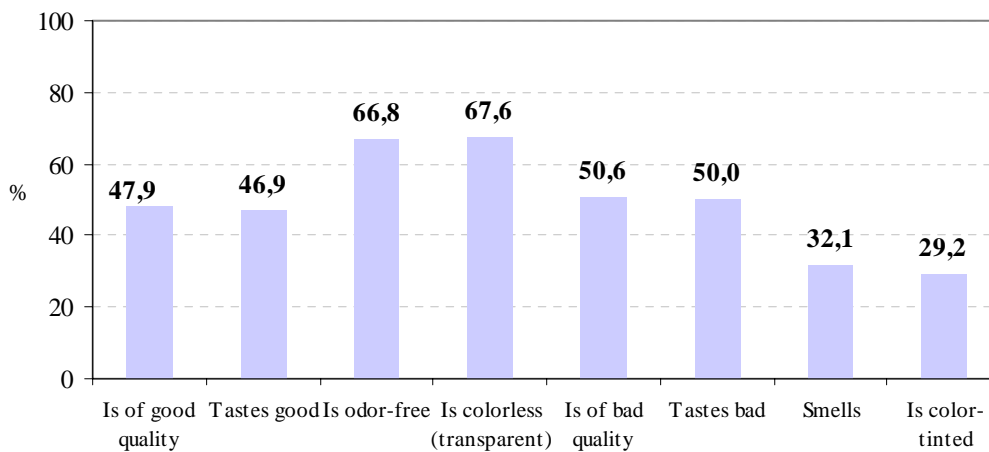

30a) How much does a can of water cost at CAMEP?		
(Gourde)	N	%
0	16	0,9
1	59	3,2
2	839	45,6
3	507	27,6
4	86	4,7
5	313	17,0
6	8	0,4
7	10	0,5
8	3	0,2
Total	1.840	100,0
Don't know / No answer	82	
Not applicable	23.153	

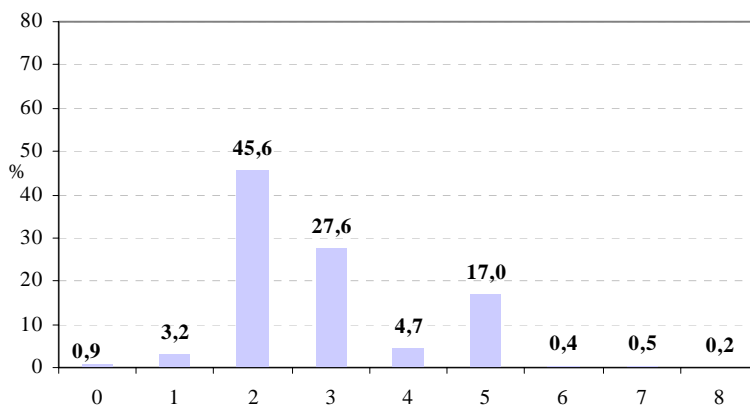

30b) How much does a can of water cost, at other places ?		
(Gourde)	N	%
1	21	1,1
2	33	1,8
3	60	3,2
4	147	7,9
5	1.324	71,3
6	36	1,9
7	205	11,0
8	12	0,6
9	3	0,1
10	18	0,9
Total	1.858	100,0
Don't know / No answer	64	
Not applicable	23.153	

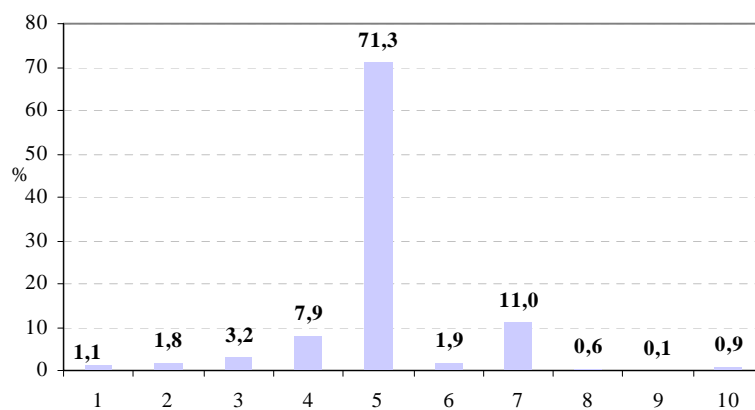

31) How do you store water inside the house?

	N	%
In a cistern	45	2,3
In a bucket with a lid	1.572	82,6
In a bucket with no lid	64	3,4
In a clay cask with a lid	12	0,6
In a clay cask with no lid	3	0,2
In a water tank with a lid	189	9,9
In a water tank with no lid	13	0,7
Other form	7	0,4
Total	1.905	100,0
Don't know / No answer	17	
Not applicable	23.153	

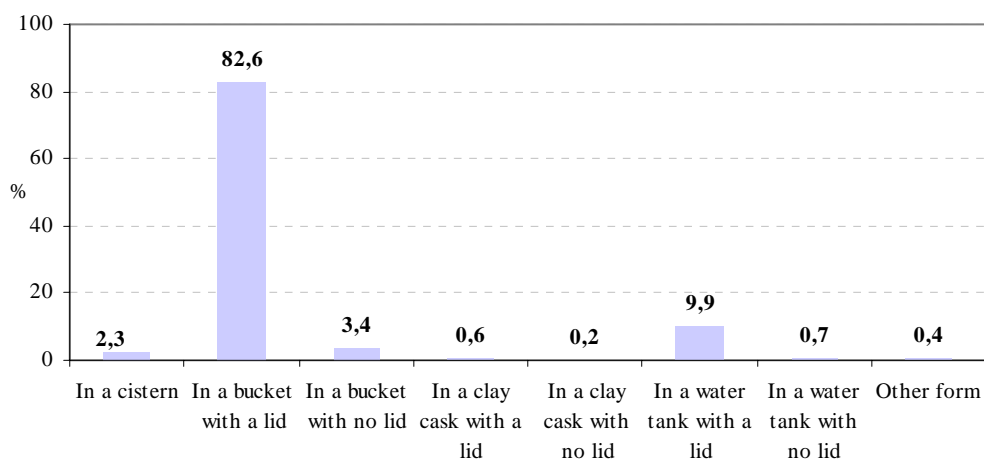

32) Do you find it normal to have to pay for the water?

	N	%
Yes	1.170	61,0
No	747	39,0
Total	1.917	100,0
Don't know / No answer	5	
Not applicable	23.153	

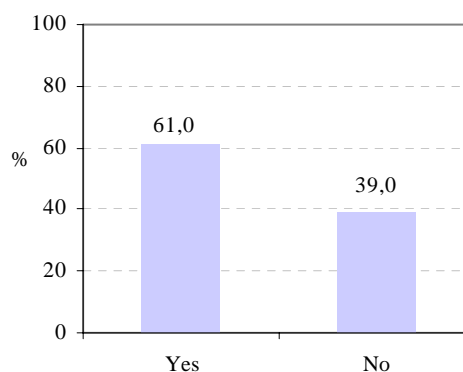

33) Would you like to participate in activities to improve the water quality ?

	N	%
Yes, we would be capable	1.202	62,7
No, because we would not be capable	344	17,9
No, it's not our job. It is the State's responsibility	371	19,3
Total	1.917	100,0
Don't know / No answer	5	
Not applicable	23.153	

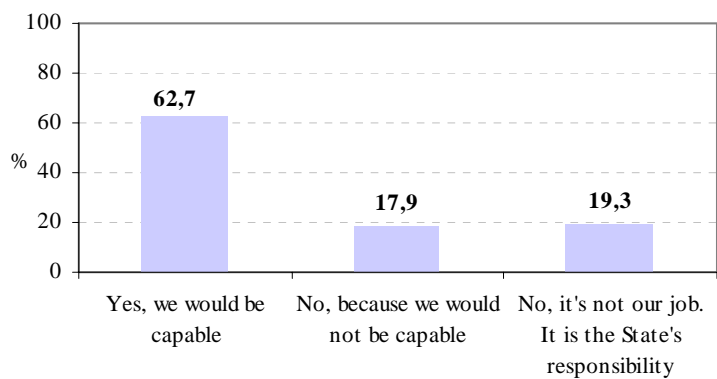

34) Would you like to participate in health-related campaign activities in your neighborhood?

	N	%
Yes	1.822	95,4
No	88	4,6
Total	1.910	100,0
Don't know / No answer	12	
Not applicable	23.153	

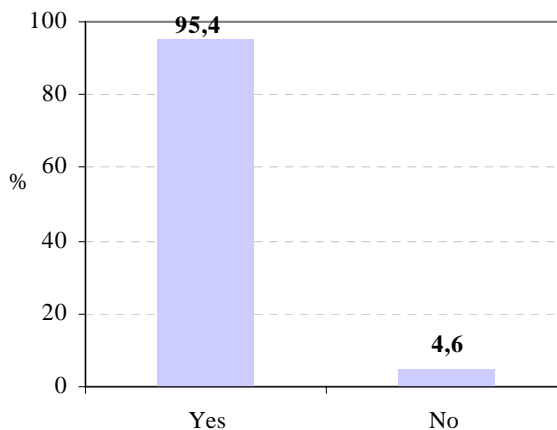

CHARACTERISTICS OF SEWAGE DRAINAGE

35) Is there a bathroom or toilet in the residence?

	N	%
Yes, exclusive to the residence	7.356	29,5
Yes, shared by more than one residence	15.355	61,5
No	2.264	9,1
Total	24.975	100,0
Not applicable	100	

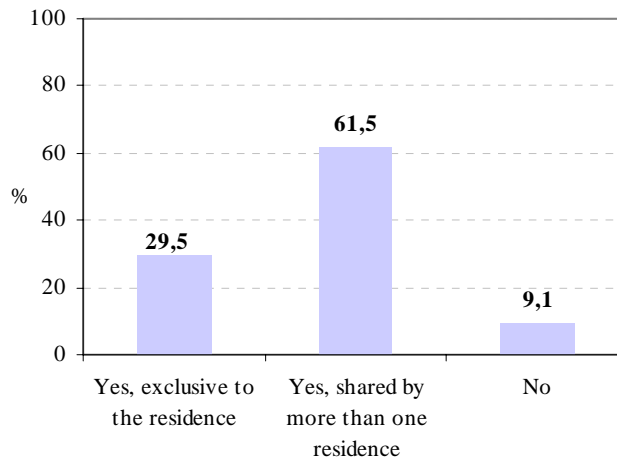

36) What's the residence sewage system?

	N	%
Public sanitary sewer system	881	46,9
Storm drain public system	105	5,6
Septic tank	32	1,7
Gutter/canal/ravine	854	45,5
Other form (specify)	5	0,3
Total	1.877	100,0
Don't know / No answer	45	
Not applicable	23.153	

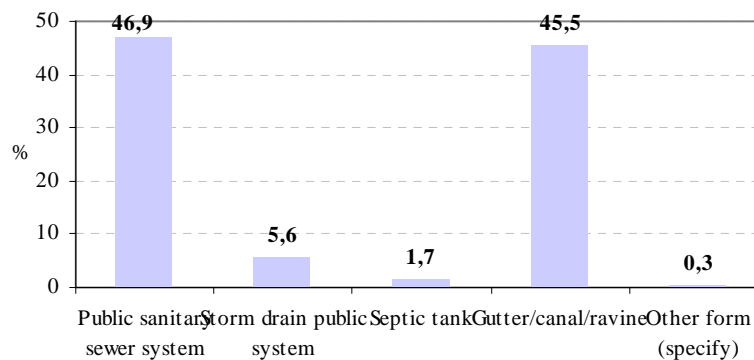

37) In this case, who does the maintenance of the septic tank?

	N	%
Nobody	6	22,2
One of the house residents	11	40,7
We hire someone from outside	10	37,0
Total	27	100,0
Don't know / No answer	5	
Not applicable	25.044	

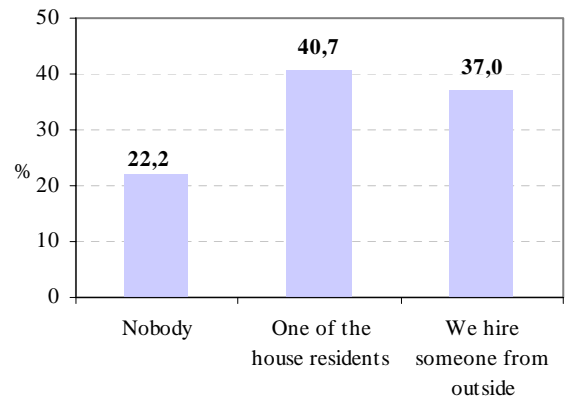

CHARACTERISTICS OF WASTE MANAGEMENT AND USE

38) What do you and the other residents of the house usually do with the garbage?

	N	%
We bury it	7	0,0
We give it to the animals	12	0,0
We pay someone to remove it	242	1,0
We hand it to people who pass with handcarts	1.860	7,4
We hand it to the garbage truck	4.191	16,8
We throw it away on abandoned land	356	1,4
We throw it away in the ravine	7.614	30,5
We throw it away in the streets	10.529	42,1
Others	186	0,7
Total	24.997	100,0
Don't know / No answer	78	

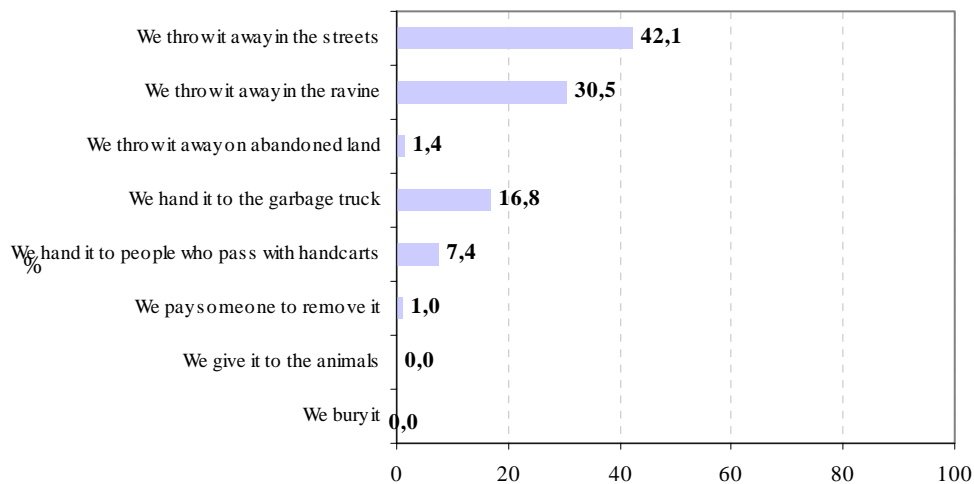

39) How does your family keep the garbage in the house?

	N	%
In a garbage can with a lid and a plastic bag	770	40,2
In a garbage can with a lid, no plastic bag	301	15,7
In a garbage can with no lid	314	16,4
Other means	531	27,7
Total	1.916	100,0
Don't know / No answer	5	
Not applicable	23.153	

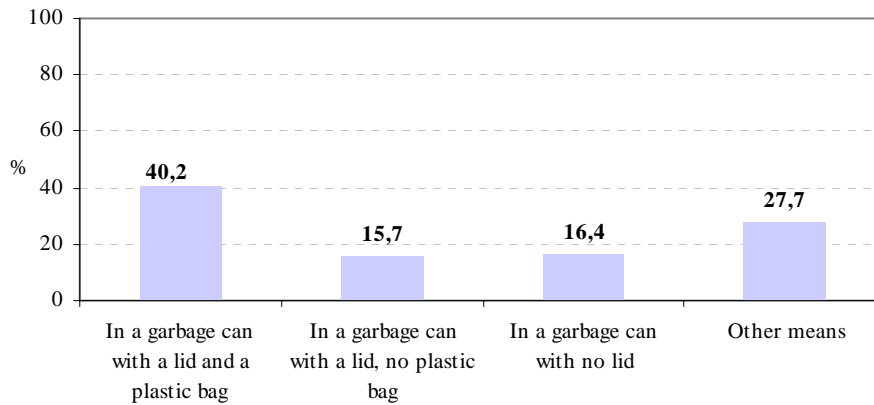

40) Is there some sort of garbage-collecting service in the neighborhood?

	N	%
Yes	978	50,9
No	942	49,1
Total	1.920	100,0
Don't know / No answer	2	
Not applicable	23.153	

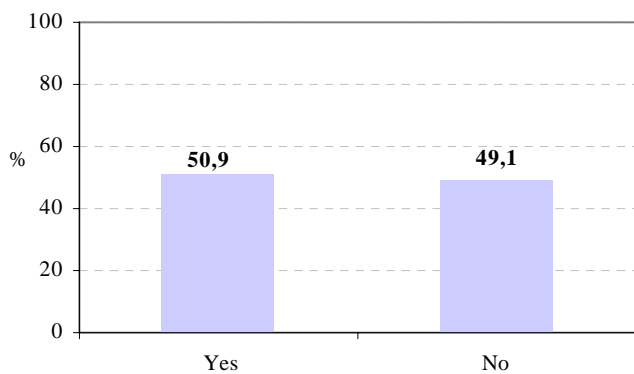

41) How frequently is the garbage collected by the regular service?

	N	%
Daily	422	43,3
2 to 3 times a week	300	30,8
Weekly	182	18,6
Monthly	71	7,3
Total	975	100,0
Don't know / No answer	3	
Not applicable	24.097	

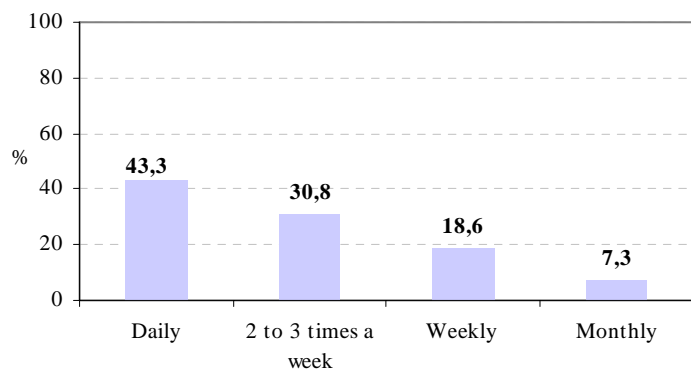

42) How is the collection done?

	N	%
In each house	28	2,9
At a given place in the street	903	92,8
In a trash container located nearby the residence	20	2,1
In some other form	21	2,2
Total	973	100,0
Don't know / No answer	5	
Not applicable	24.097	

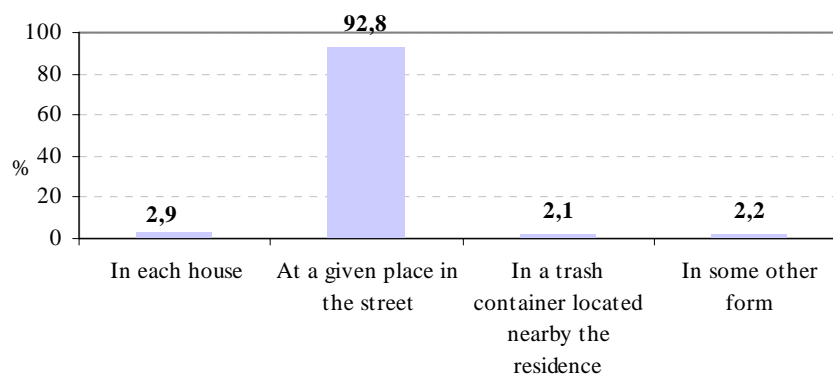

43) Is there some sort of service that cleans the streets?

	N	%
Yes	1.187	61,9
No	730	38,1
Total	1.917	100,0
Don't know / No answer	5	
Not applicable	23.153	

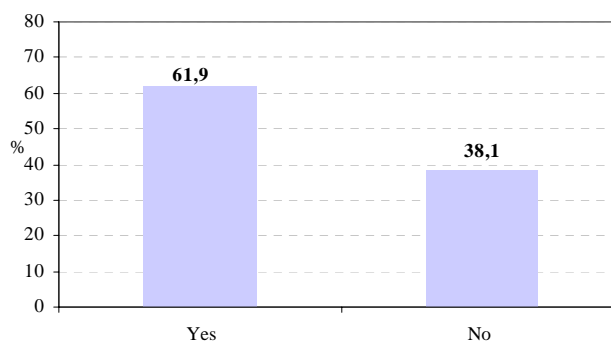

44) How frequently is the street cleaned?

	N	%
Daily	548	52,2
2 to 3 times a week	207	19,7
Weekly	201	19,1
Monthly	94	9,0
Total	1.050	100,0
Don't know / No answer	137	
Not applicable	23.888	

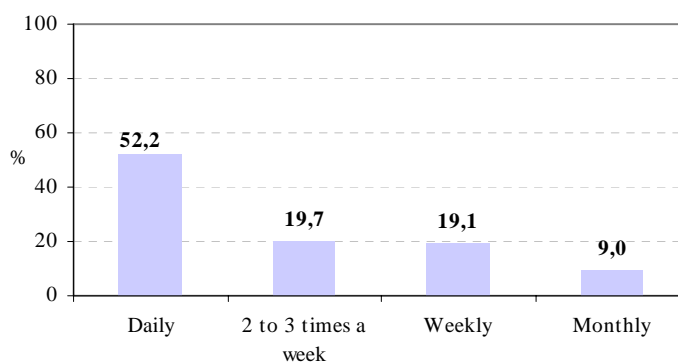

45) Who does the street-cleaning more often?

	N	%
The city service	458	24,2
NGO's	932	49,3
Soldiers from MINUSTAH	5	0,3
A private firm contracted by the residents	49	2,6
The residents themselves	447	23,7
Total	1.890	100,0
Don't know / No answer	32	
Not applicable	23.153	

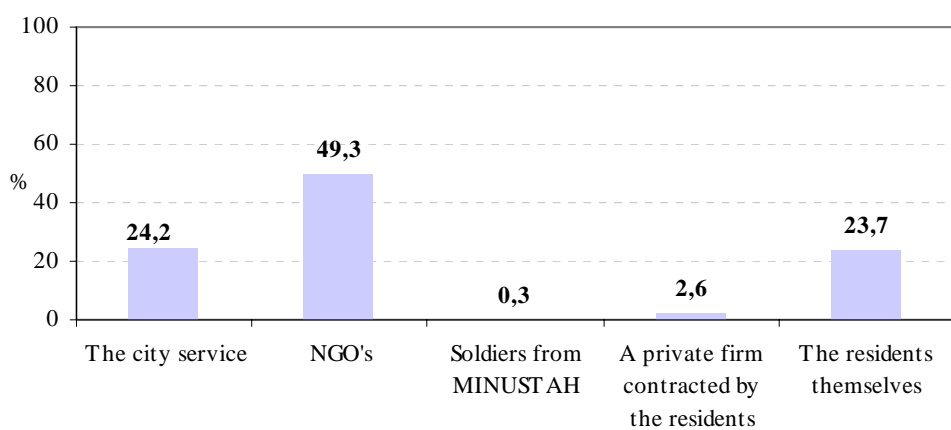

CHARACTERISTICS OF OTHER BASIC GOODS AND SERVICES

46) Does any resident of this house possess a mobile phone?

	N	%
Yes	1.663	86,8
No	252	13,2
Total	1.915	100,0
Don't know / No answer	7	
Not applicable	23.153	

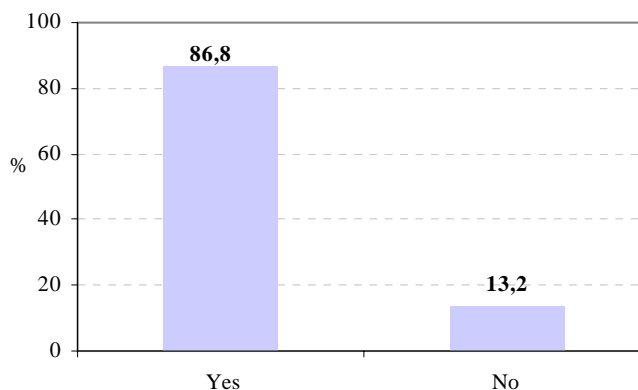

47) Does this residence have a conventional land phone?

	N	%
Yes	90	4,8
No	1.791	95,2
Total	1.881	100,0
Don't know / No answer	41	
Not applicable	23.153	

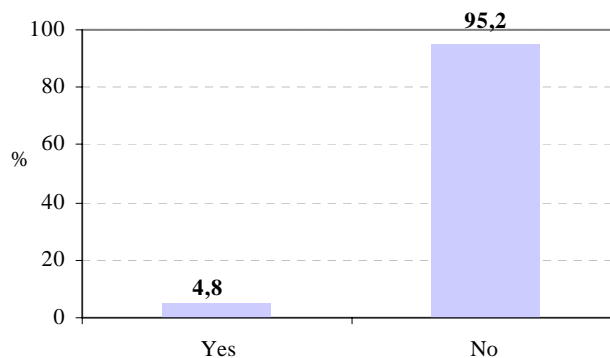

48) Does this residence have a stove?

	N	%
Yes	1.748	91,5
No	163	8,5
Total	1.911	100,0
Don't know / No answer	11	
Not applicable	23.153	

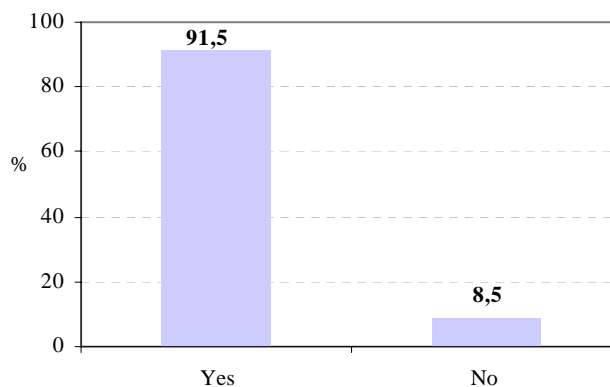

49) Which form of fuel is used for the stove?

	N	%
Bottled gas	111	5,9
Firewood	26	1,4
Charcoal	1.686	89,6
Electrical power	6	0,3
Kerosene	46	2,4
Other fuel	7	0,4
Total	1.882	100,0
Don't know / No answer	39	
Not applicable	23.153	

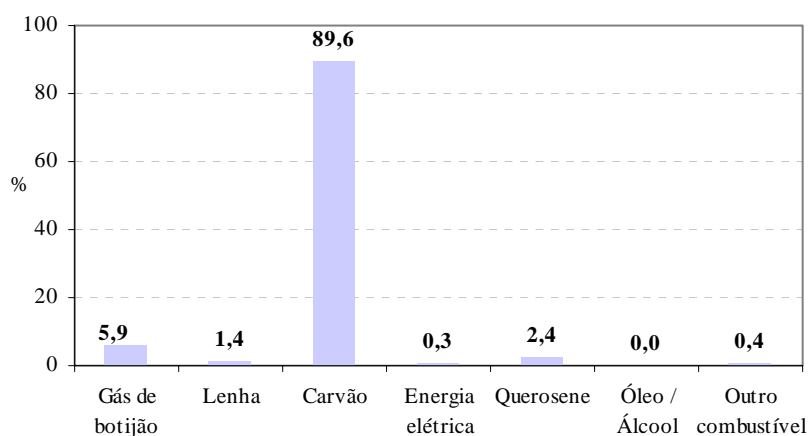

50) Does this residence have a radio?

	N	%
Yes	1.514	81,3
No	348	18,7
Total	1.862	100,0
Don't know / No answer	60	
Not applicable	23.153	

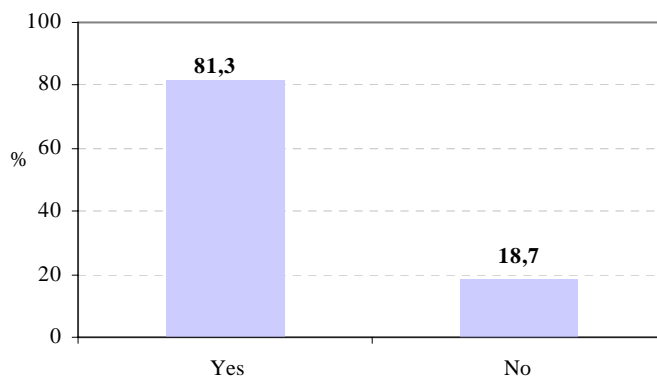

51) Does this residence have a television?

	N	%
Yes	1.281	69,0
No	575	31,0
Total	1.857	100,0
Don't know / No answer	65	
Not applicable	23.153	

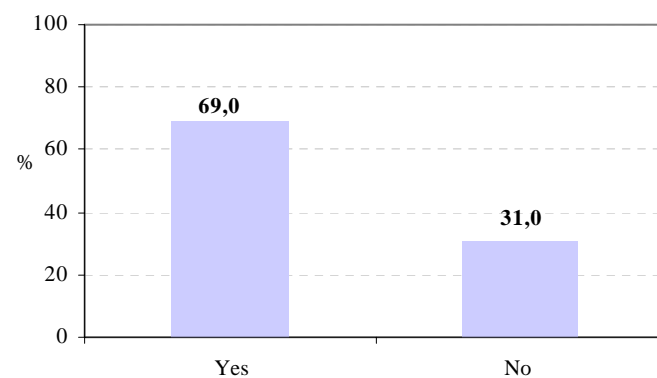

52) Does this residence have a fridge?

	N	%
Yes	283	14,8
No	1.630	85,2
Total	1.913	100,0
Don't know / No answer	9	
Not applicable	23.153	

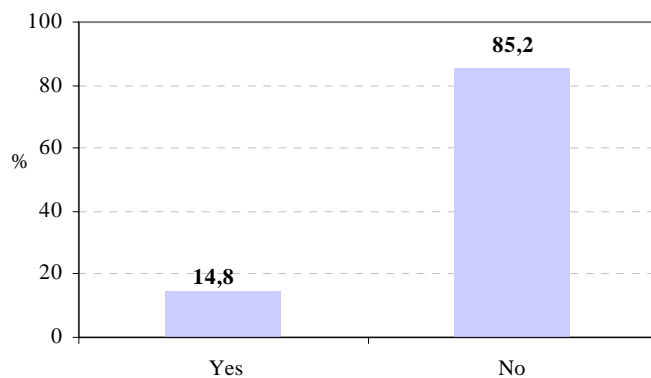
**53) Does this residence have a computer?**

	N	%
Yes	83	4,4
No	1.810	95,6
Total	1.893	100,0
Don't know / No answer	29	
Not applicable	23.153	

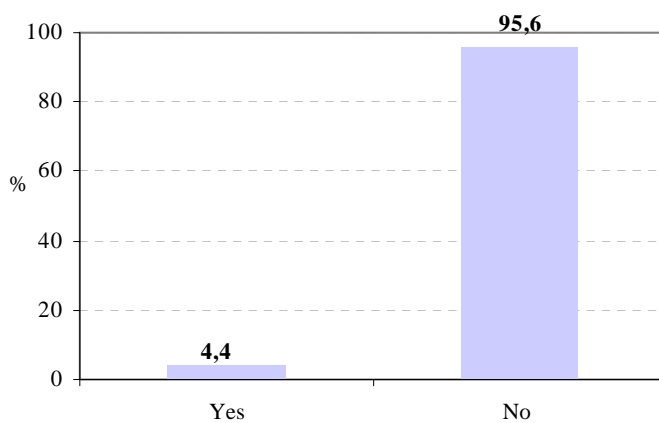
**54) Is the computer used to access internet?**

	N	%
Yes	13	0,7
No	1.901	99,3
Total	1.914	100,0
Don't know / No answer	8	
Not applicable	23.153	

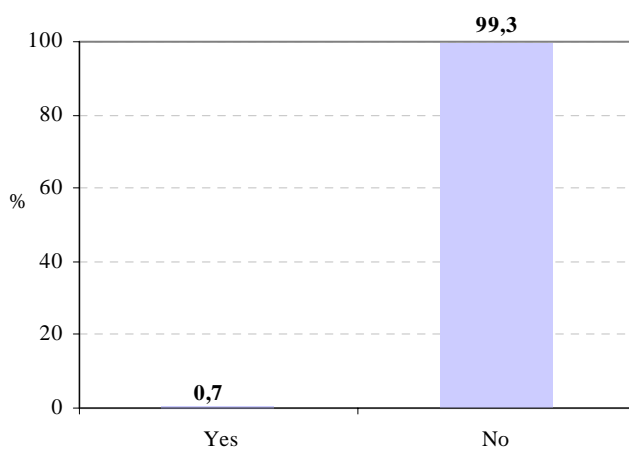

FAMILY HEALTH CHARACTERISTICS

55) Bad water can result in the following diseases:

	N	%
Poisoning	200	10,4
Intoxication	233	12,1
Worms or parasites	516	26,8
Cholera	794	41,3
Infectious disease	980	51,0
Skin disease	983	51,2
Diarrhea	1.559	81,1
None of these	55	2,8
Total	1.922	276,8
Not applicable	23.153	

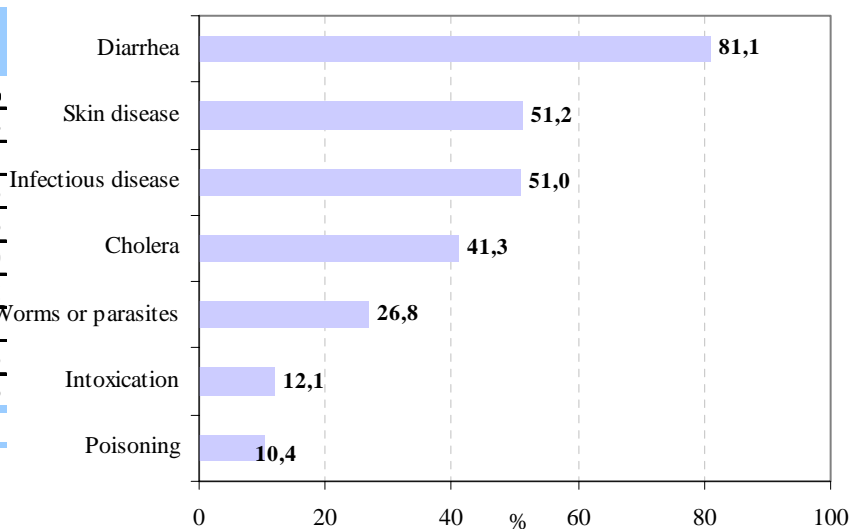

56) Is food washed regularly in your house?

	N	%
No	41	2,2
With harvested rainwater	1.644	87,3
With boiled water	36	1,9
With water and vinegar	76	4,0
With water and chlorine	73	3,9
With water and bicarbonate	13	0,7
Total	1.883	100,0
Don't know / No answer	39	
Not applicable	23.153	

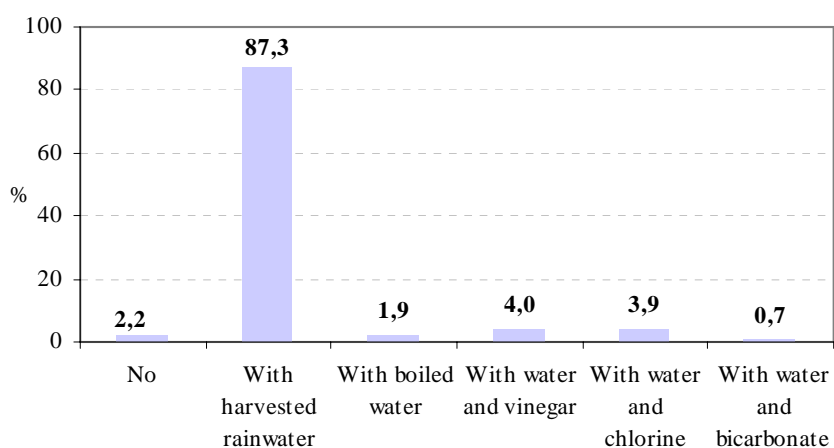

57a) The last times a member of your family got sick, how did you resolve the problem?

(During the last month)	N	%
You went to the military health center (MINUSTAH)	34	2,1
You looked for a neighbor who knew how to take care of things	79	4,9
You prayed for improvement	130	8,0
You waited until the family member got better	266	16,5
The family member received medical or other curative care at home	356	22,1
You looked for a hospital far from here	784	48,5
Another way	38	2,4
Total	1.615	104,4
Don't know / No answer	307	
Not applicable	23.153	

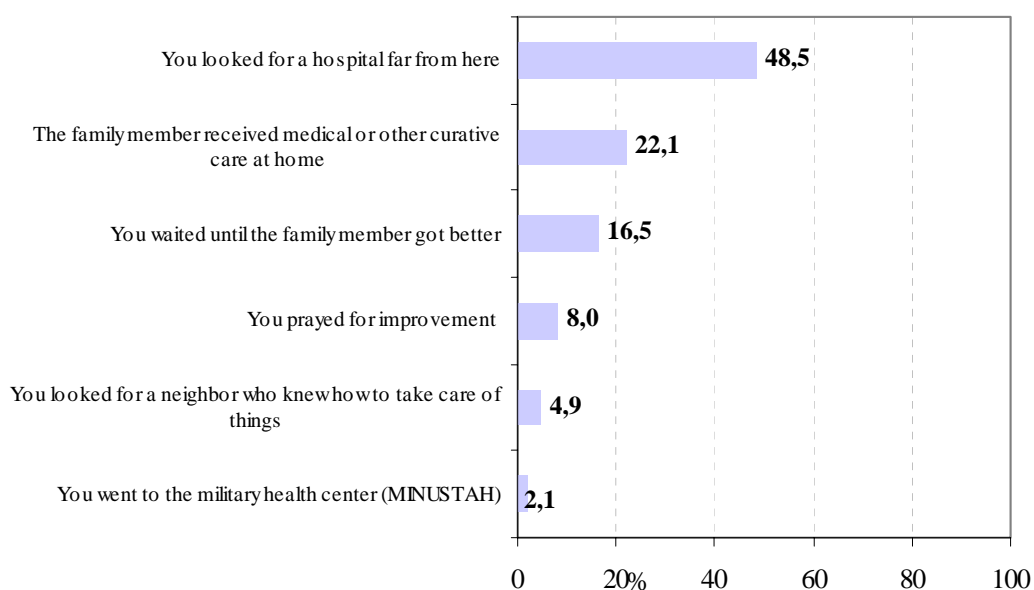

57b) The last times a member of your family got sick, how did you solve the problem?

(During the last three months)	N	%
You went to the military health center (MINUSTAH)	45	3,1
You looked for a neighbor who knew how to take care of things	86	6,0
You prayed for improvement	105	7,3
You waited until the family member got better	247	17,0
The family member received medical or other curative care at home	264	18,3
You looked for a hospital far from here	706	48,7
Another way	34	2,3
Total	1.449	102,6
Don't know / No answer	473	
Not applicable	23.153	

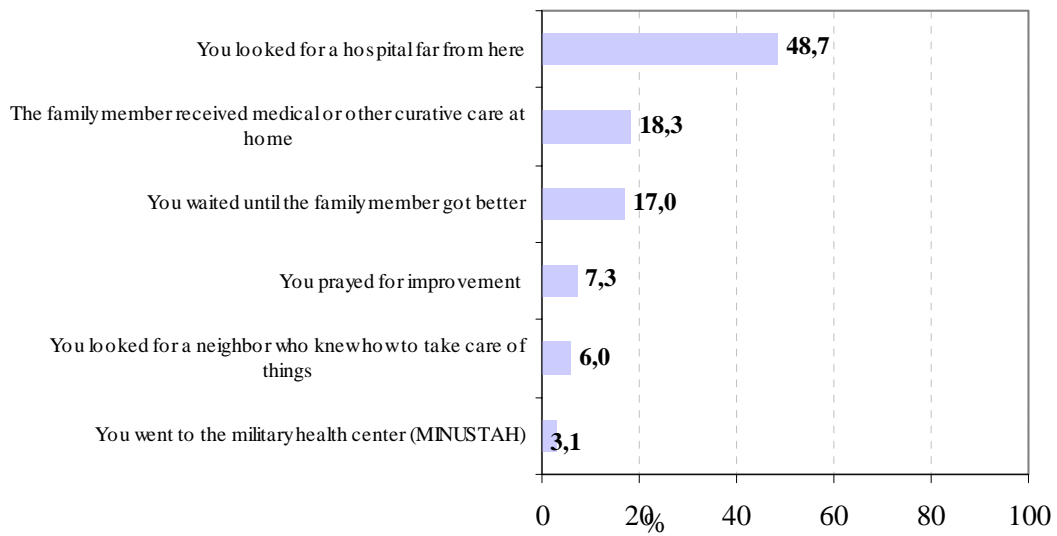

58a) When you needed medicines/medication, during the past month where did you obtain them?

(During the last month)	N	%
At the military health center (MINUSTAH)	29	1,7
Through relatives/friends/neighbors	105	6,3
From the hospital	141	8,5
I did not find any	156	9,3
I bought them	1.289	77,4
Total	1.666	103,2
Don't know / No answer	256	
Not applicable	23.153	

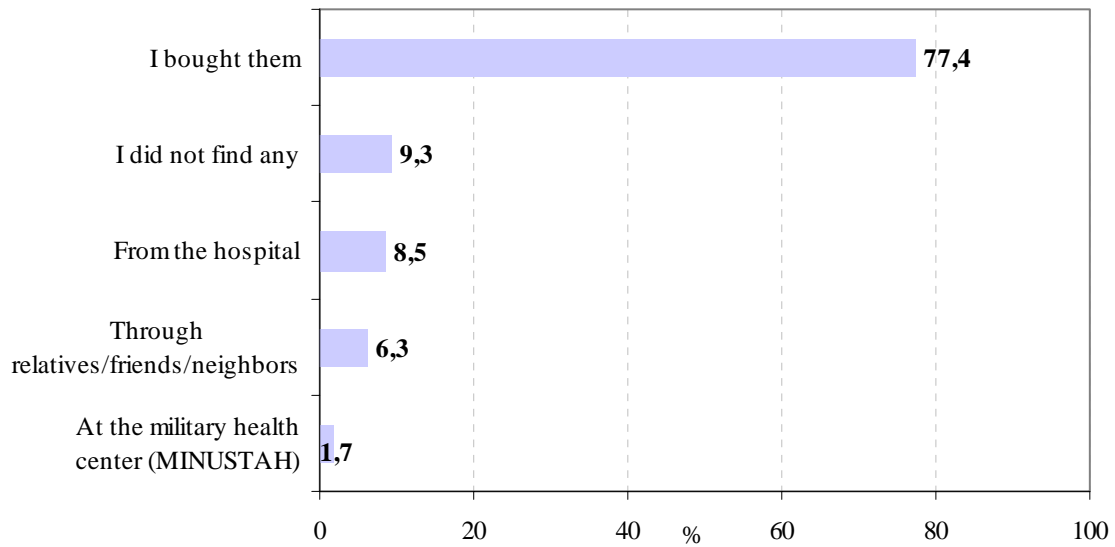

58b) When you needed medicine/medication, during the past three months, where did you obtain them?

(During the last three months)	N	%
At the military health center (MINUSTAH)	33	2,3
Through relatives/friends/neighbors	140	9,5
At the hospital	118	8,0
I did not find any	148	10,0
I bought them	1.077	73,1
Total	1.474	102,9
Don't know / No answer	448	
Not applicable	23.153	

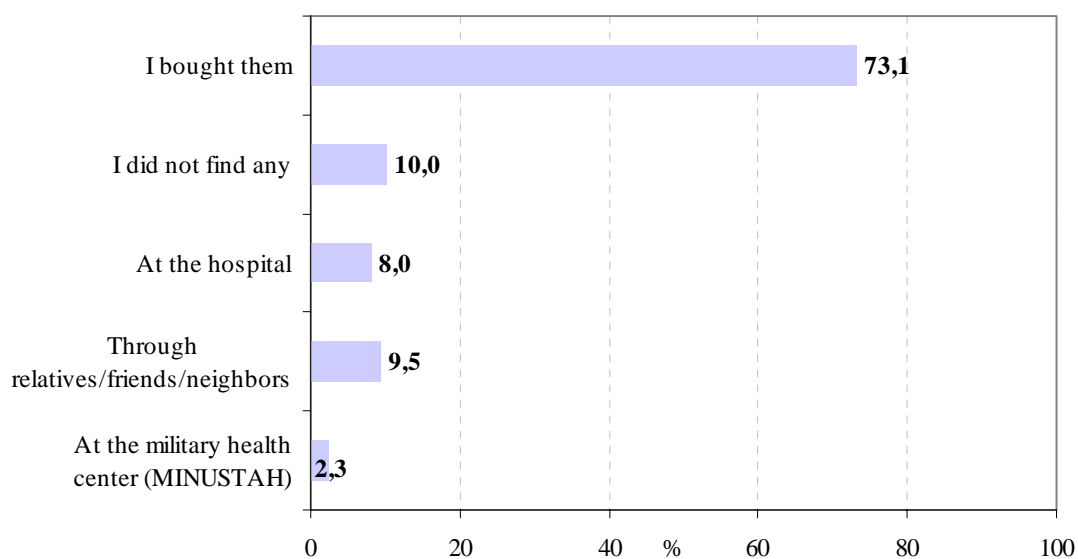

59-1) Injuries (trauma, burns, cuts, excoriations or lesions)

	N	%
0	1.585	82,5
1	214	11,2
2	83	4,3
3	22	1,2
4	7	0,4
5	3	0,2
5 or more	7	0,4
Total	1.922	100,0
Not applicable	23.153	

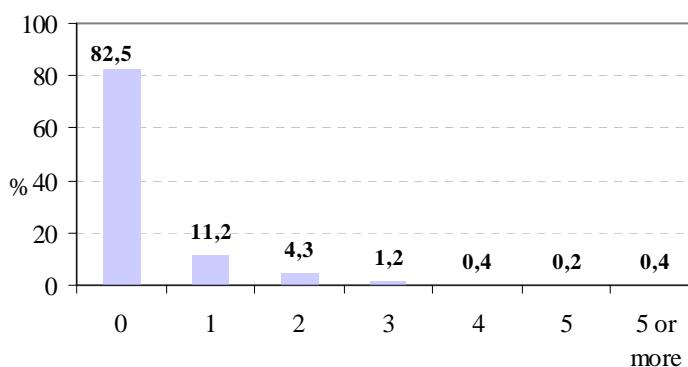

59-2) Pain in the body (pains in the joints, the thorax, lower back or abdominal pain)

	N	%
0	1.079	56,1
1	343	17,8
2	188	9,8
3	125	6,5
4	90	4,7
5	42	2,2
5 or more	54	2,8
Total	1.922	100,0
Not applicable	23.153	

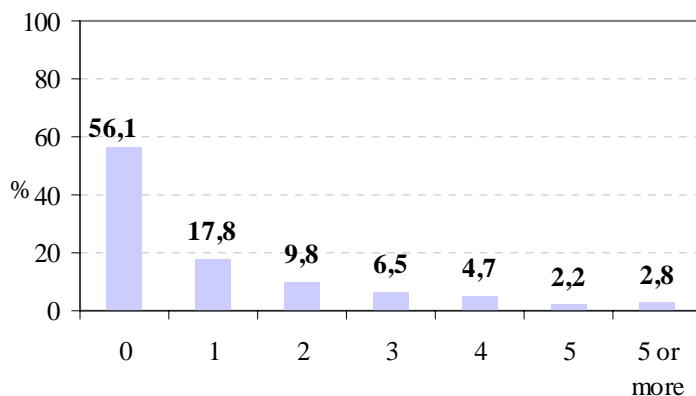

59-3) Skin diseases (mycosis impetigo, tinea or abscess)

	N	%
0	1.574	81,9
1	167	8,7
2	68	3,5
3	62	3,2
4	28	1,5
5	12	0,6
5 or more	11	0,6
Total	1.922	100,0
Not applicable	23.153	

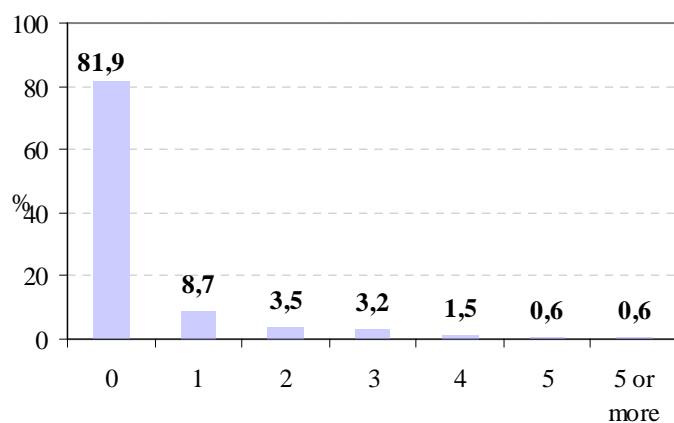

59-4) Worms, virus and bacteria (verminosis, viral disease, parasitosis, conjunctivitis or infection)

	N	%
0	1.726	89,8
1	73	3,8
2	64	3,3
3	36	1,9
4	12	0,6
5	5	0,2
5 or more	6	0,3
Total	1.922	100,0
Not applicable	23.153	

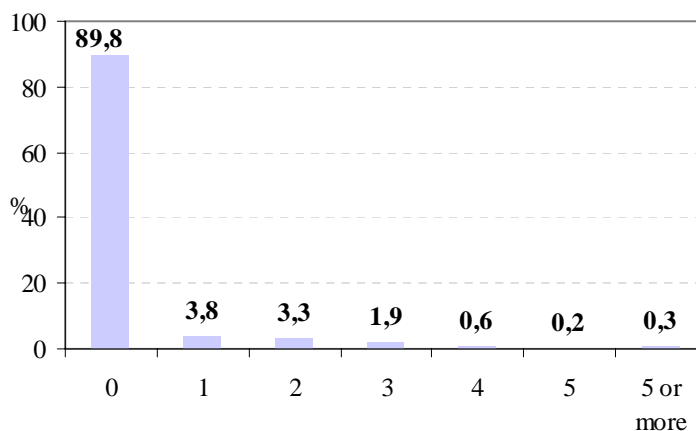

59-5) Stomach and intestinal problems (gastritis, stomach burns, vomiting or diarrhea)

	N	%
0	1.486	77,3
1	178	9,3
2	116	6,0
3	74	3,9
4	30	1,6
5	25	1,3
5 or more	13	0,7
Total	1.922	100,0
Not applicable	23.153	

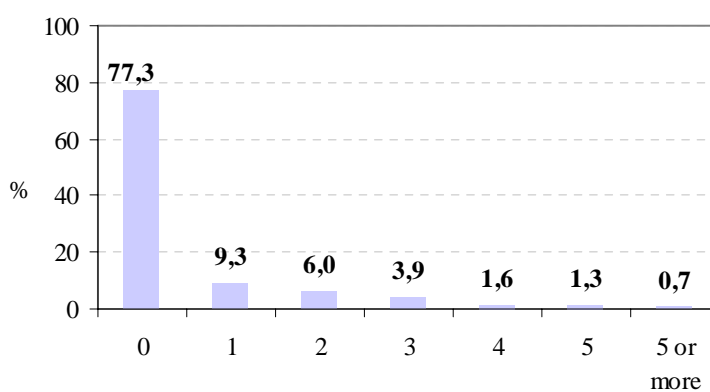

59-6) Respiratory problems (sinusitis, pharyngitis, tonsillitis, coughs, colds or flu)

	N	%
0	1.501	78,1
1	145	7,6
2	138	7,2
3	71	3,7
4	37	1,9
5	15	0,8
5 or more	15	0,8
Total	1.922	100,0
Not applicable	23.153	

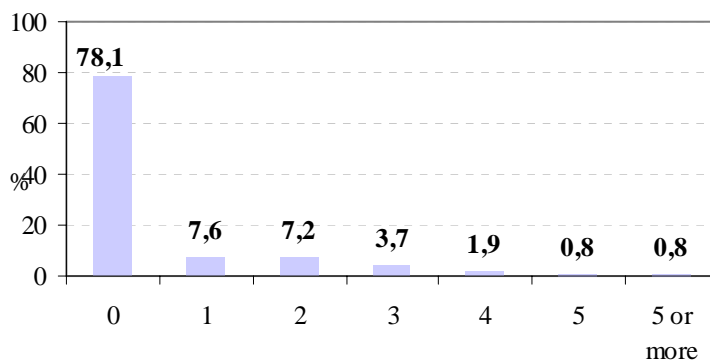

59-7) Anemia

	N	%
0	1.468	76,4
1	274	14,2
2	99	5,2
3	36	1,9
4	19	1,0
5	11	0,6
5 or more	16	0,8
Total	1.922	100,0
Not applicable	23.153	

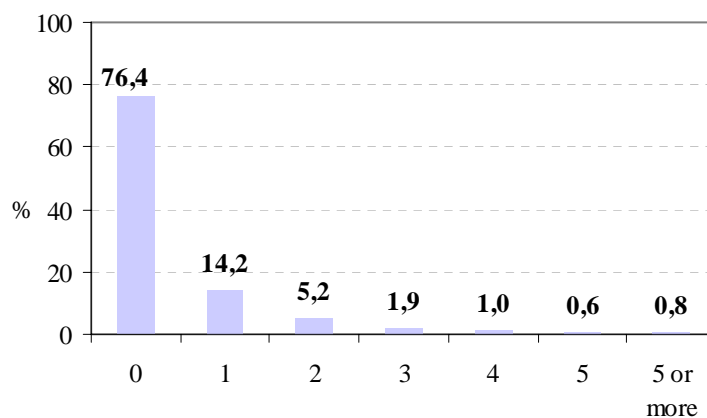

59-8) High fever

	N	%
0	802	41,8
1	525	27,3
2	285	14,8
3	175	9,1
4	51	2,6
5	48	2,5
5 or more	35	1,8
Total	1.919	100,0
Don't know / No answer	3	
Not applicable	23.153	

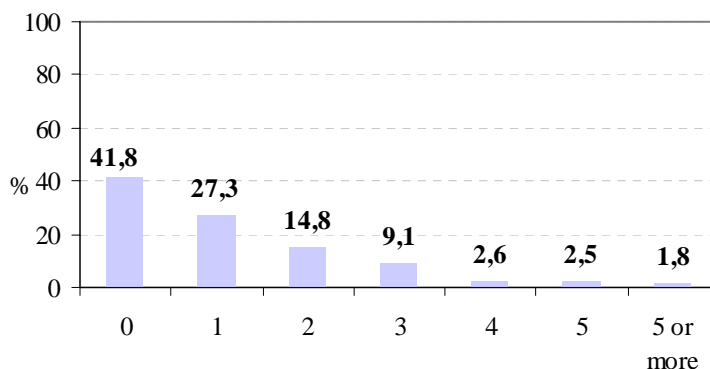

INTERVIEWEE RESPONSES

5) What is your religion?

	N	%
Catholic	1.406	73,4
Protestant	430	22,5
Voodoo	45	2,4
Other	33	1,7
Total	1.914	100,0
Don't know / No answer	25	
Not applicable	23.136	

Note: interviewee

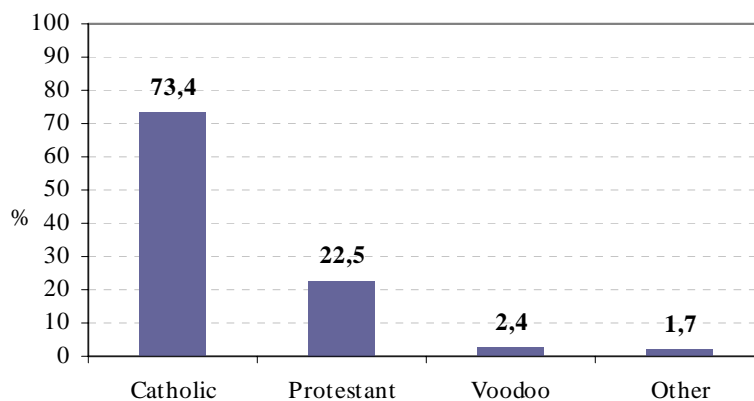

7) Do you attend mass or other religious ceremony?

	N	%
During the main religious celebrations	317	17,4
Once a month	302	16,6
Once a week	847	46,5
More than once a week	355	19,5
Total	1.821	100,0
Don't know / No answer	97	
Not applicable	23.158	

Obs: entrevistado

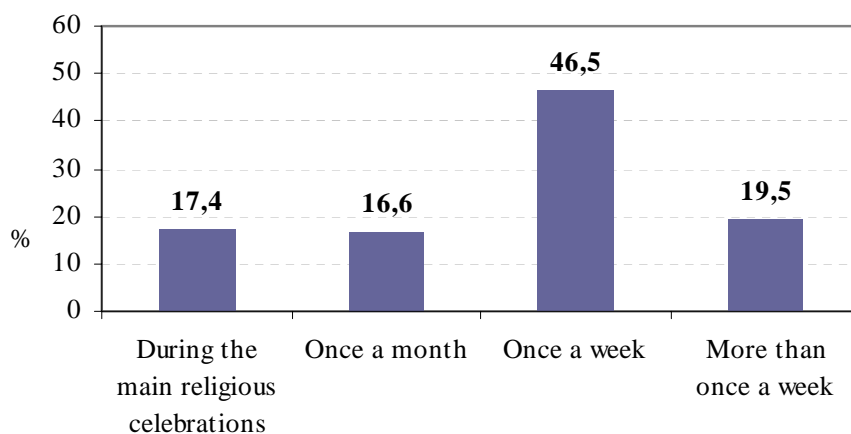

60) Do you know someone who is a carrier of the HIV virus?

	N	%
No	1.813	95,2
Yes, at home	15	0,2
Yes, a friend or neighbor	41	2,0
Yes, someone not close to me	51	2,6
Total	1.920	100,0
Don't know / No answer	2	
Not applicable	23.153	

Note: Interviewee

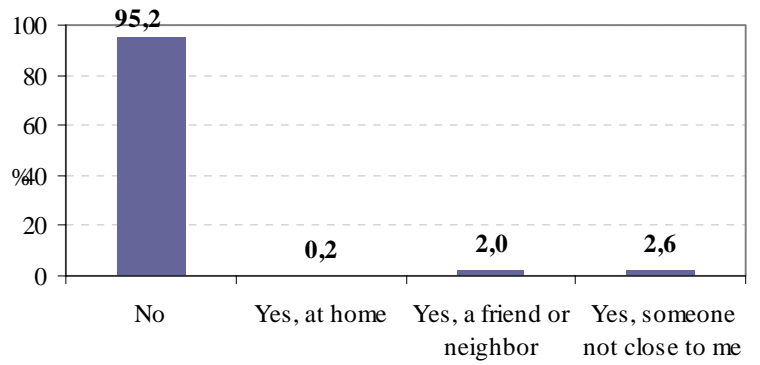

61) Do you know someone who has been tested for HIV?

	N	%
No	1.501	79,7
Yes, at home	249	12,9
Yes, a friend or a neighbor	121	6,0
Yes, someone not close to me	42	1,4
Total	1.912	100,0
Don't know / No answer	10	
Not applicable	23.153	

Note: Interviewee

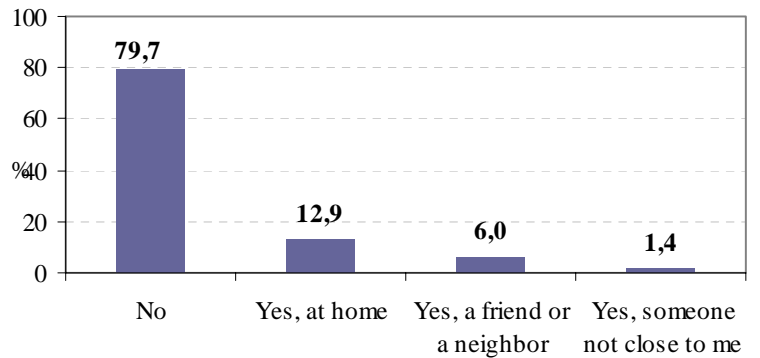

62) Do you know someone who is being treated for the HIV virus?

	N	%
No	338	83,5
Yes, at home	12	3,1
Yes, a friend or a neighbor	31	7,9
Yes, someone not close to me	22	5,5
Total	403	100,0
Don't know / No answer	18	
Not applicable	24.654	

Note: Interviewee

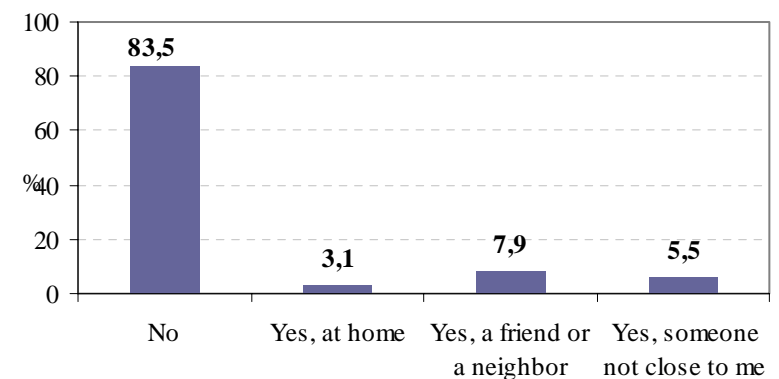

63) Do you know someone who died from AIDS?

	N	%
No	1.722	89,6
Yes, at home	27	1,4
Yes, a friend or neighbor	58	3,0
Yes, someone not close to me	115	6,0
Total	1.922	100,0
Not applicable	23.153	

Note: Interviewee

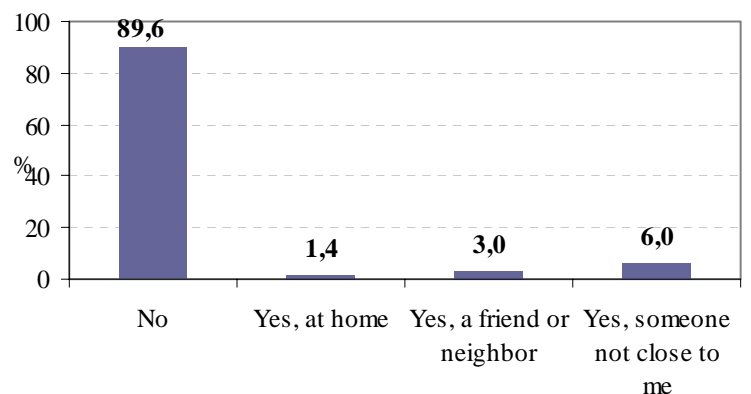

64) Do you know of any Government service which distributes free condoms in the neighborhood?

	N	%
Yes	415	21,6
No	1.505	78,4
Total	1.920	100,0
Don't know / No answer	2	
Not applicable	23.153	

Note: Interviewee

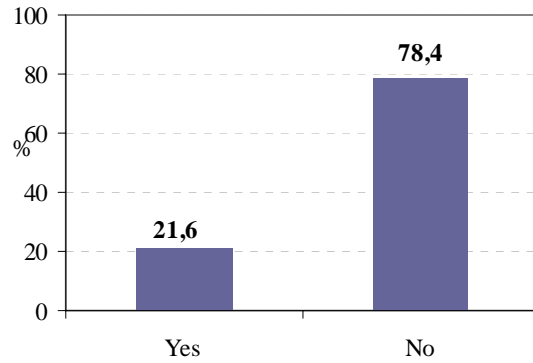

65) Do you know of any NGO that distributes free condoms in the neighborhood?

	N	%
Yes	438	22,8
No	1.481	77,2
Total	1.920	100,0
Don't know / No answer	2	
Not applicable	23.153	

Note: Interviewee

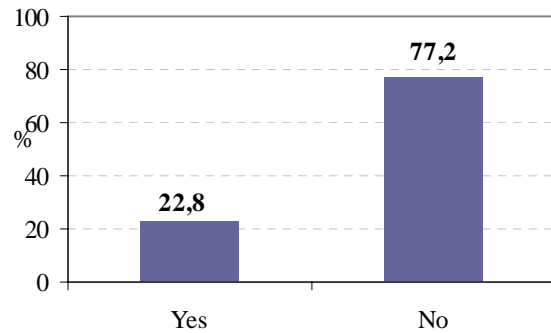

66) Do you like to live in Bèlè?

	N	%
Yes	1.038	58,4
No	739	41,6
Total	1.778	100,0
Don't know / No answer	144	
Not applicable	23.153	

Note: Interviewee

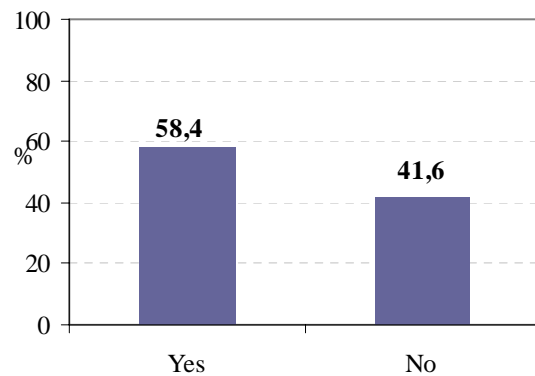

67) Would you like to continue living here?

	N	%
Yes	1.003	52,8
No	896	47,2
Total	1.899	100,0
Don't know / No answer	23	
Not applicable	23.153	

Note: Interviewee

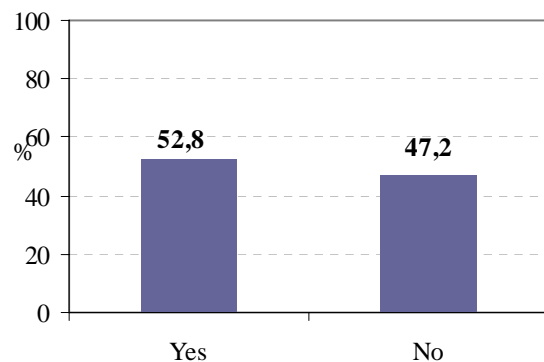

68) Do any members of your family live

	N	%
Yes	902	47,6
No	993	52,4
Total	1.895	100,0
Don't know / No answer	27	
Not applicable	23.153	

Note: Interviewee

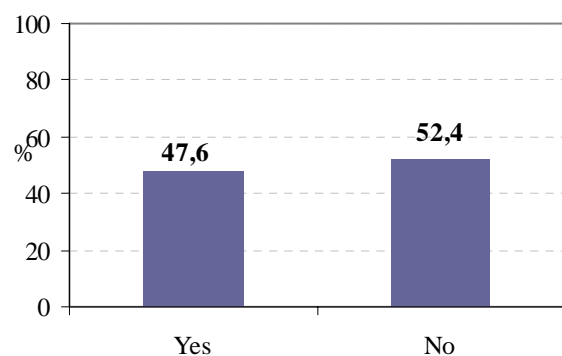

69) During this past year have any relatives come to visit you?

	N	%
Yes	196	21,8
No	703	78,2
Total	900	100,0
Don't know / No answer	2	
Not applicable	24.173	

Note: Interviewee

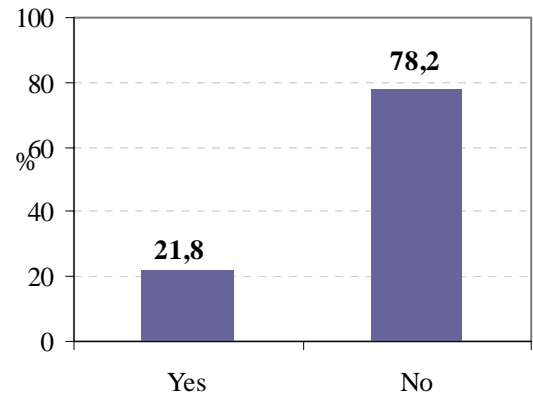

70) During this past year has any relative sent money or a gift to you?

	N	%
Yes	507	56,4
No	393	43,6
Total	900	100,0
Don't know / No answer	2	
Not applicable	24.173	

Note: Interviewee

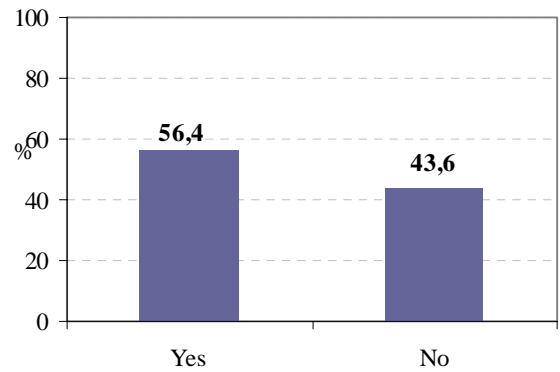

VICTIMIZATION

This section covers acts of violence that you may have suffered *over the past twelve months*. In other words, from May 2006 to April 2007. Please take a moment to think over any events that took place over the past 12 months before answering the following questions.

71) During this past year, has any money or goods been stolen from you, without the use of violence and without your having noticed it?

	N	%
Yes	298	21,7
No	1.080	78,3
Total	1.378	100,0
Don't know / No answer	544	
Not applicable	23.153	

Note: Interviewee

71-1) How many times did it happen?

	N	%
1	166	57,1
2	89	30,5
3	22	7,4
4	5	1,6
5	5	1,7
9	3	0,9
15	2	0,8
Total	291	100,0
Don't know / No answer	7	
Not applicable	24.777	

Note: Interviewee

71a) The last time you were a victim, did you report it to the police?

	N	%
Yes	27	9,6
No	257	90,4
Total	284	100,0
Don't know / No answer	14	
Not applicable	24.777	

71b) The last time you were a victim, did you report it to the MINUSTAH?

	N	%
Yes	9	3,4
No	263	96,6
Total	272	100,0
Don't know / No answer	26	
Not applicable	24.777	

72) In the past year, have you been attacked or robbed, that is, have you had any money or goods taken from you by violent means or with threatened violence?

	N	%
Yes	213	15,7
No	1.144	84,3
Total	1.357	100,0
Don't know / No answer	565	
Not applicable	23.153	

72-1) How many times has this occurred?

	N	%
1	113	57,8
2	56	28,7
3	17	8,7
4	2	1,2
5	5	2,5
15	2	1,2
Total	196	100,0
Don't know / No answer	17	
Not applicable	24.862	

72a) The last time you have been a victim of theft, was the assailant armed?

	N	%
Yes	117	59,4
No	77	40,6
Total	194	100,0
Don't know / No answer	19	
Not applicable	24.862	

72b) The last time you were a victim, did you report it to the police?

	N	%
Yes	22	11,4
No	169	88,6
Total	191	100,0
Don't know / No answer	22	
Not applicable	24.862	

72c) The last time you were a victim, did you report it to the MINUSTAH?

	N	%
Yes	10	5,1
No	177	94,9
Total	187	100,0
Don't know / No answer	26	
Not applicable	24.862	

73) Did you witness any armed robbery, committed against another person in the past year?

	N	%
Yes	213	15,9
No	1.130	84,1
Total	1.344	100,0
Don't know / No answer	578	
Not applicable	23.153	

731) How many times has this occurred?

	N	%
1	91	45,7
2	43	21,4
3	31	15,4
4	12	6,2
5	13	6,4
5 or more	10	1,1
Total	200	100,0
Don't know / No answer	14	
Not applicable	24.862	

74) In the past months, has any policeman or other public authority demanded that you hand over any money?

	N	%
Yes	51	3,8
No	1.296	96,2
Total	1.348	100,0
Don't know / No answer	574	
Not applicable	23.153	

741) How many times did this happen?

	N	%
1	35	67,4
2	12	23,6
3	5	9,0
Total	51	100,0
Not applicable	25.024	

74a) The last time you were a victim, did you report it to the police?

	N	%
Yes	2	4,5
No	49	95,5
Total	51	100,0
Not applicable	25.024	

74b) The last time you were a victim, did you report it to the MINUSTAH?

	N	%
Yes	2	4,5
No	49	95,5
Total	51	100,0
Not applicable	25.024	

75) In the past year, have you suffered any threat, so as to force you to change your place of residence, change your opinions, or remain silent about something you know?

	N	%
Yes	131	9,7
No	1.217	90,3
Total	1.348	100,0
Don't know / No answer	574	
Not applicable	23.153	

751) How many times did this happen?

	N	%
1	59	51,9
2	28	24,4
3	14	12,4
4	2	2,0
5	6	5,1
5 or more	8	6,8
Total	117	100,0
Don't know / No answer	14	
Not applicable	24.944	

75a) The last time you were a victim, did you report it to the police?

	N	%
Yes	5	3,7
No	121	96,3
Total	126	100,0
Don't know / No answer	5	
Not applicable	24.944	

75b) The last time you were a victim, did you report it to the MINUSTAH?

	N	%
Yes	5	4,1
No	117	95,9
Total	122	100,0
Don't know / No answer	9	
Not applicable	24.944	

76) Did you suffer any physical offence in the past year?

	N	%
Yes	151	11,1
No	1.204	88,9
Total	1.355	100,0
Don't know / No answer	567	
Not applicable	23.153	

761) How many times did this occur?

	N	%
1	90	64,0
2	34	24,2
3	12	8,4
5	3	1,8
12	2	1,6
Total	141	100,0
Don't know / No answer	9	
Not applicable	24.925	

Note: Interviewee

76a) Who was the aggressor, the last time it occurred?

	N	%
Friends or colleagues from work	3	2,0
A foreign MINUSTAH soldier	5	3,1
Neighbors or other known people from the neighborhood	8	5,2
Policeman or other civil servant	10	6,8
Assailants or criminals	22	14,6
Unknown person	44	29,7
A Brazilian soldier from MINUSTAH	48	32,4
Other people	9	6,2
Total	148	100,0
Don't know / No answer	2	
Not applicable	24.925	

76b. The last time you were a victim, did you report it to the police?

	N	%
Yes	8	6,6
No	114	93,4
Total	122	100,0
Don't know / No answer	28	
Not applicable	24.925	

76c) The last time you were a victim, did you report it to the MINUSTAH?

	N	%
No	122	100,0
Total	122	100,0
Don't know / No answer	29	
Not applicable	24.925	

77) Have you been wounded with a knife or other cutting weapon in the past year?

	N	%
Yes	34	2,5
No	1.316	97,5
Total	1.349	100,0
Don't know / No answer	573	
Not applicable	23.153	

771) How many times did this occur?

	N	%
1	31	91,3
2	3	8,7
Total	34	100,0
Not applicable	25.042	

Note: Interviewee

77a) The last time you were a victim, did you report it to the police?

	N	%
Yes	2	7,7
No	24	92,3
Total	26	100,0
Don't know / No answer	7	
Not applicable	25.042	

Note: Interviewee

77b) The last time you were a victim, did you report it to the MINUSTAH?

	N	%
No	26	100,0
Total	26	100,0
Don't know / No answer	7	
Not applicable	25.042	

78. Have you been wounded with a firearm, shotgun, pistol, etc, in the past year?

	N	%
Yes	12	0,9
No	1.335	99,1
Total	1.348	100,0
Don't know / No answer	574	
Not applicable	23.153	

781) How many times did this occur?

	N	%
1	12	100,0
Total	12	100,0
Not applicable	25.063	

Note: Interviewee

78a) The last time you were a victim, did you report it to the police?

	N	%
No	12	100,0
Total	12	100,0
Not applicable	25.063	

Note: Interviewee

78b) The last time you were a victim, did you report it to the MINUSTAH?

	N	%
No	12	100,0
Total	12	100,0
Not applicable	25.063	

Note: Interviewee

79) Have you been wounded with some object such as a piece of glass, a billy club, an iron bar, a wooden stick or some other similar object, in the past year?

	N	%
Yes	28	2,1
No	1.319	97,9
Total	1.348	100,0
Don't know / No answer	574	
Not applicable	23.153	

Note: Interviewee

791) How many times did this occur?

	N	%
1	21	82,3
2	5	17,7
Total	26	100,0
Don't know / No answer	2	
Not applicable	25.047	

Note: Interviewee

79a) The last time you were a victim, did you report it to the police?

	N	%
Yes	7	26,0
No	21	74,0
Total	28	100,0
Not applicable	25.047	

Note: Interviewee

79b) The last time, did you register the occurrence?

	N	%
Yes	7	27,4
No	19	72,6
Total	26	100,0
Don't know / No answer	2	
Not applicable	25.047	

Note: Interviewee

80) In the past year, have you, or any close relative, received death threats?

	N	%
Yes	227	16,9
No	1.120	83,1
Total	1.348	100,0
Don't know / No answer	574	
Not applicable	23.153	

Note: Interviewee

801) How many times did this occur?

	N	%
1	147	73,3
2	29	14,7
3	11	5,7
4	3	1,2
5	8	4,0
12	2	1,1
Total	201	100,0
Don't know / No answer	26	
Not applicable	24.848	

Note: Interviewee

80a) The last time you were a victim, did you report it to the police?

	N	%
Yes	40	18,4
No	176	81,6
Total	216	100,0
Don't know / No answer	11	
Not applicable	24.848	

Note: Interviewee

P80b) The last time, did you register the occurrence?

	N	%
Yes	57	27,3
No	152	72,7
Total	209	100,0
Don't know / No answer	18	0,0
Not applicable	24.848	0,0

Note: Interviewee

81) Have you, or some close relative, been kidnapped in the past year?

	N	%
Yes	41	3,1
No	1.308	96,9
Total	1.350	100,0
Don't know / No answer	572	
Not applicable	23.153	

Note: Interviewee

811) How many times did this occur?

	N	%
1	39	94,5
2	2	5,5
Total	41	100,0
Don't know / No answer	3	
Not applicable	25.031	

Note: Interviewee

81a) The last time you have been a victim or that this happened, did you report it to the police?

	N	%
Yes	12	30,8
No	27	69,2
Total	39	100,0
Don't know / No answer	5	
Not applicable	25.031	

Note: Interviewee

81b) The last time you have been a victim or that this happened, did you report it to the MINUSTAH?

	N	%
Yes	7	18,2
No	32	81,8
Total	39	100,0
Don't know / No answer	5	
Not applicable	25.031	

Note: Interviewee

82) Has any close relative been murdered in the past year?

	N	%
Yes	117	6,6
No	1.655	93,4
Total	1.772	100,0
Don't know / No answer	150	
Not applicable	23.153	

Note: Interviewee

821) How many times did this occur?

	N	%
1	42	78,1
2	5	8,6
3	2	4,3
4	2	4,3
5	3	4,7
Total	53	100,0
Don't know / No answer	64	
Not applicable	24.958	

Note: Interviewee

83) Did you suffer any sexual assault in the past year?

	N	%
Yes	29	1,6
No	1.826	98,4
Total	1.855	100,0
Don't know / No answer	67	
Not applicable	23.153	

Note: Interviewee

831) How many times did this occur?

	N	%
1	11	42,9
2	13	48,5
3	2	8,6
Total	27	100,0
Don't know / No answer	2	
Not applicable	25.046	

Note: Interviewee

83a) Who was the aggressor the last time this happened?

	N	%
Unknown person	5	26,1
Assailants or criminals	8	46,5
Other person	5	27,4
Total	18	100,0
Don't know / No answer	11	
Not applicable	25.046	

Note: Interviewee

83b. The last time you have been a victim, did you go to the hospital?

	N	%
Yes	12	63,1
No	7	36,9
Total	19	100,0
Don't know / No answer	10	
Not applicable	25.046	

Note: Interviewee

83c) The last time you were a victim, did you report it to the police?

	N	%
No	14	100,0
Total	14	100,0
Don't know / No answer	15	
Not applicable	25.046	

Note: Interviewee

83d) The last time you were a victim, did you report it to the MINUSTAH?

	N	%
No	14	100,0
Total	14	100,0
Don't know / No answer	15	
Not applicable	25.046	

Note: Interviewee

84a) In the past year, that is, between February 2006 and April 2007, did the National Police of Haiti make you go through one of the following situations:

	N	%
Suffer some sort of physical aggression	228	12,2
Suffer some sort of violence or abuse	244	13,0
Detain you	47	2,5
Threaten you	40	2,1
Present documents	60	3,2
Disrespect you	35	1,9
Search you	39	2,1
Total	1.873	37,0

Note: Interviewee

84b) In the past year, that is, between February 2006 and April 2007, did any Brazilian soldier from the MINUSTAH make you go through one of the following situations:

	N	%
Present documents	233	12,4
Search you	289	15,4
Threaten you	100	5,4
Detain you	35	1,9
Disrespect you	99	5,3
Suffer some sort of physical aggression	86	4,6
Suffer some sort of violence or abuse	72	3,8
Total	1.874	48,8

Note: Interviewee

84c) In the past year, that is, between February 2006 and April 2007, did any MINUSTA soldier of another nationality make you go through one of the following situations:

	N	%
Present documents	140	7,5
Search you	178	9,5
Threaten you	81	4,3
Detain you	26	1,4
Disrespect you	89	4,7
Suffer some sort of physical aggression	67	3,6
Suffer some sort of violence or abuse	64	3,4
Total	1.876	34,5

Note: Interviewee

85) Let us remember now what happened in the last three years before 2006. Have you been victim of one of the following situations in the neighborhood:

	2003		2004		2005	
	N	%	N	%	N	%
Did anyone steal money or other goods from you without using violence, or without you noticing it?	82	4,3	110	5,8	175	9,2
Did criminals or assailants attack you and steal	73	3,8	118	6,2	147	7,8
Did they threaten you?	90	4,8	145	7,6	181	9,5
Did they detain you?	5	0,3	37	2,0	36	1,9
Did you suffer any form of physical aggression?	33	1,7	91	4,8	103	5,4
Did you suffer any form of aggression with a cutting or	29	1,5	44	2,3	47	2,5
Did you suffer any form of aggression with a firearm?	53	2,8	70	3,7	63	3,3
Total	1.900	19,2	1.900	32,4	1.898	39,6

86) Are you accustomed to take one of the following measures to protect yourself from violence in Bèlè?

	N	%
You don't walk in the streets without staying alert	199	14,1
Yes, walk in the streets accompanied by friends	90	6,4
Yes, walk in the streets accompanied by father, brother or husband	31	2,2
Yes, avoid going out at night	1.090	77,3
Total	1.410	100,0
Don't know / No answer	512	
Not applicable	23.153	

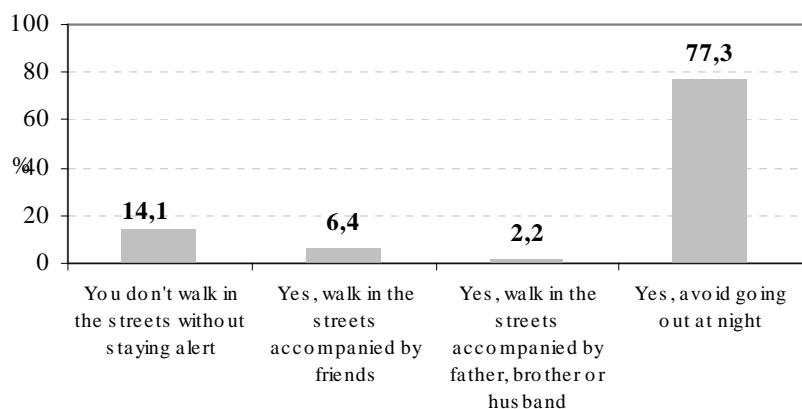

87) Do you leave home carrying some type of firearm (pistol, revolver, rifle, gun, shotgun, etc...)?

	N	%
Yes	6	0,3
No	1.804	99,7
Total	1.810	100,0
Don't know / No answer	112	
Not applicable	23.153	

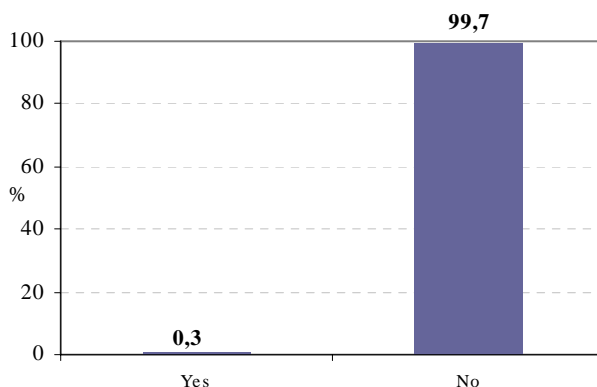

88) If it were possible, would you carry a firearm to protect yourself?

	N	%
Yes	153	8,3
No	1.685	91,7
Total	1.838	100,0
Don't know / No answer	83	
Not applicable	23.153	

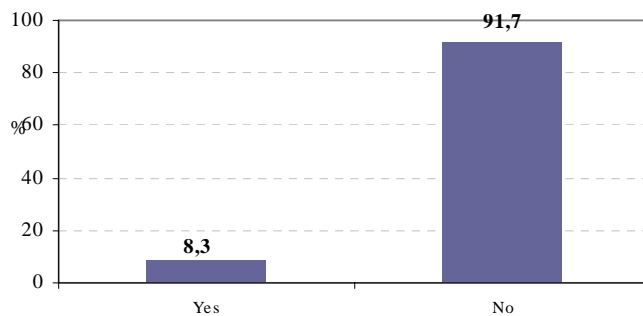

89) Is there some type of firearm (pistol, revolver, rifle, gun, shotgun, etc.) in your home?

	N	%
Yes	29	1,6
No	1.773	98,4
Total	1.803	100,0
Don't know / No answer	119	
Not applicable	23.153	

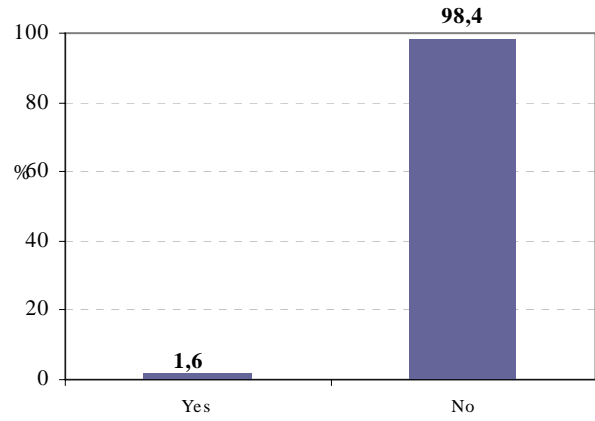

90) What's the main reason to have this firearm ?

	N	%
Sports or hunting	5	17,8
Personal protection	21	72,1
Professional activity	3	10,0
Total	29	100,0
Not applicable	25.046	



CHARACTERISTICS OF RESIDENTS

C3) Gender

	N	%
Female	44.304	54,9
Male	36.356	45,1
Total	80.660	100,0
Don't know / No answer	5	

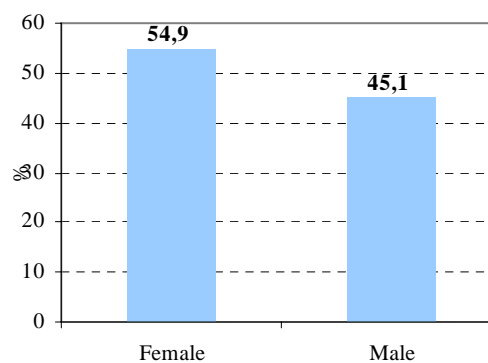

C4) Age Range

	N	%
Up to 4 years old	4.574	6,1
5 to 9 years old	6.352	8,4
10 to 14 years old	7.461	9,9
15 to 19 years old	10.087	13,4
20 to 24 years old	10.981	14,6
25 to 29 years old	8.911	11,8
30 to 39 years old	11.447	15,2
40 to 49 years old	7.395	9,8
50 to 59 years old	4.458	5,9
60 years or more	3.636	4,8
Total	75.302	100,0
Don't know / No answer	5.363	

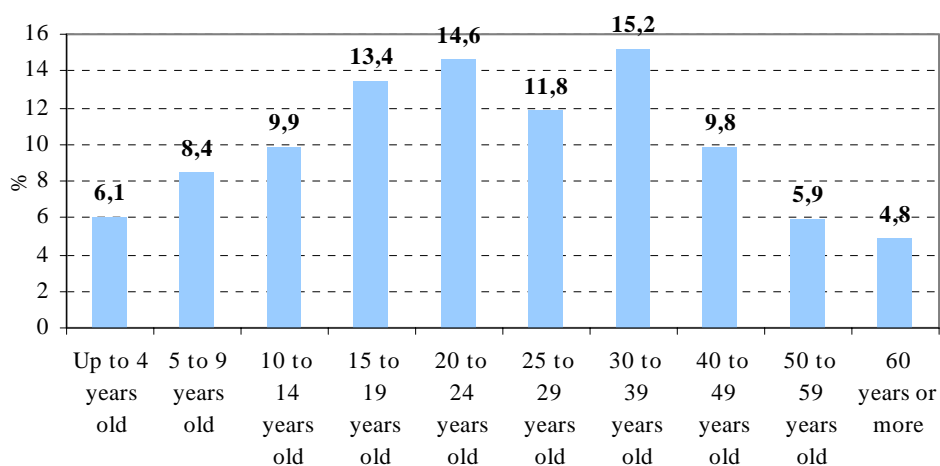

C5) Relation with the head of the family

	N	%
Him/herself	24.675	30,6
Spouse	8.493	10,5
Son/Daughter	30.551	37,9
Parent-in-law	1.466	1,8
Other relative	11.004	13,7
long term guests	1.642	2,0
Other no relative	2.706	3,4
Total	80.537	100,0
Don't know / No answer	128	

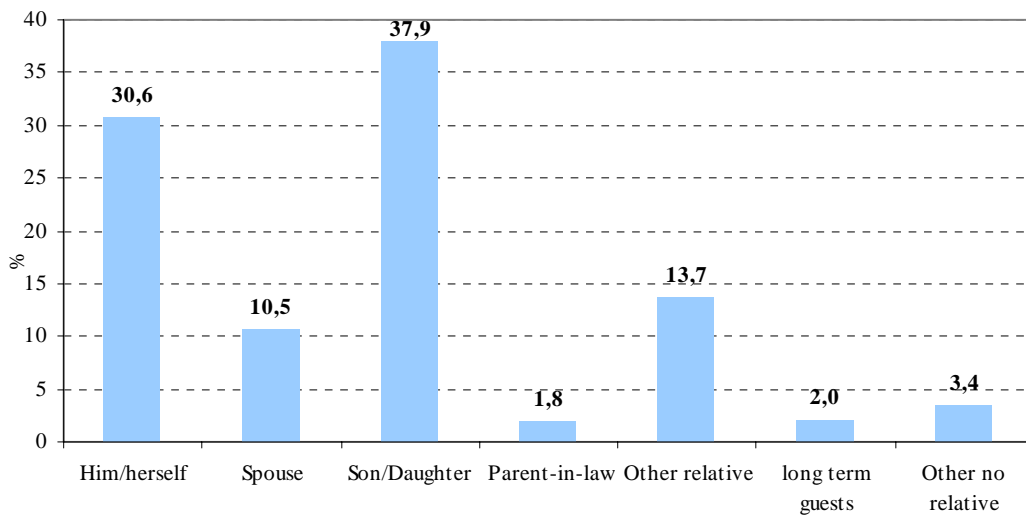

C6) Religion

	N	%
Catholic	54.086	69,4
Protestant	21.624	27,7
Voodooist	1.475	1,9
Other	751	1,0
Total	77.936	100,0
Don't know / No answer	2.729	

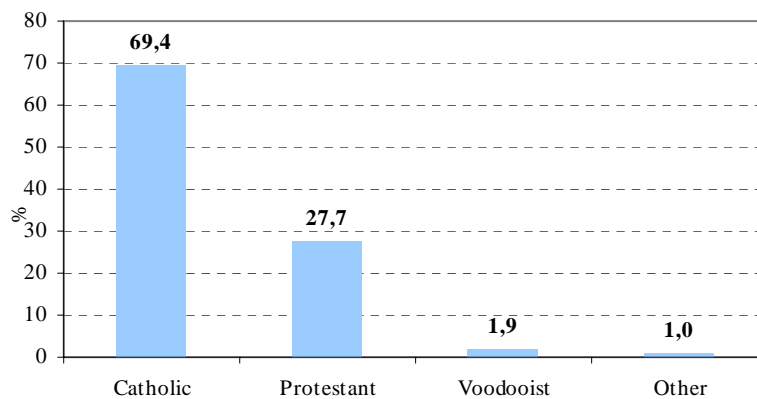

C7) Do you attend school?

	N	%
Yes	34.850	47,1
No	39.101	52,9
Total	73.951	100,0
Don't know / No answer	875	
Not applicable	5.839	

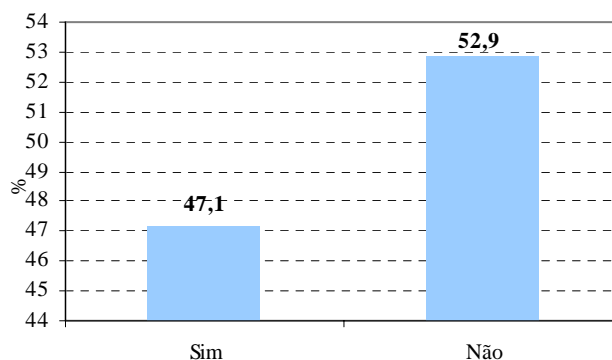

C8) Last grade completed

	N	%
Never went to school	6.966	10,3
Primary (1st-3rd year)	10.322	15,2
Primary (4th-6th year)	15.021	22,2
Primary (7th-9th year)	13.773	20,3
2nd grade (1st-3rd year)	9.048	13,4
Technical (1st-2nd year)	10.114	14,9
Graduation	2.347	3,5
Masters	96	0,1
Doctorate	22	0,0
Total	67.708	100,0
Don't know / No answer	7.117	
Doesn't apply	5.839	

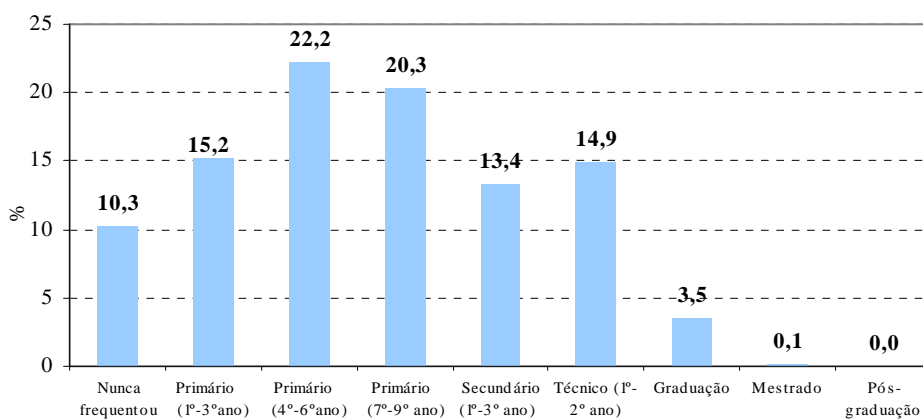

C9) Do you work?

	N	%
Yes	40.091	55,6
No	31.974	44,4
Total	72.064	100,0
Don't know / No answer	8.601	

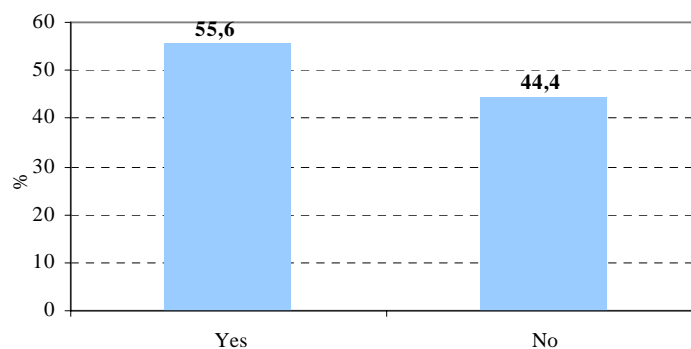

C10) Profession		
	N	%
Civil servant	1.882	4,7
Employee of private firm	3.527	8,9
Autonomous - service provider	7.722	19,4
Autonomous - Commerce/sales	12.698	32,0
Homemaker (not paid)	10.880	27,4
Others	3.000	7,6
Total	39.710	100,0
Don't know / No answer	381	
Doesn't apply	40.574	

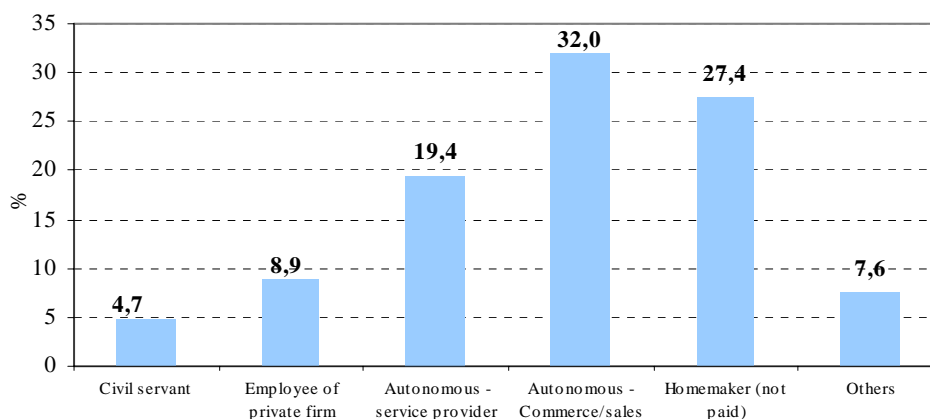

C11) Family income (per capita)		
	N	%
up to 175 Gourdes	2.345	11,6
175 to 350 Gourdes	2.644	13,1
350 to 525 Gourdes	2.611	12,9
525 to 700 Gourdes	1.690	8,3
700 to 1,750 Gourdes	6.565	32,4
1,750 to 3,500 Gourdes	2.766	13,7
3,500 Gourdes or more	1.634	8,1
Total	20.254	100,0
Don't know / No answer	26.508	
Doesn't apply	33.903	

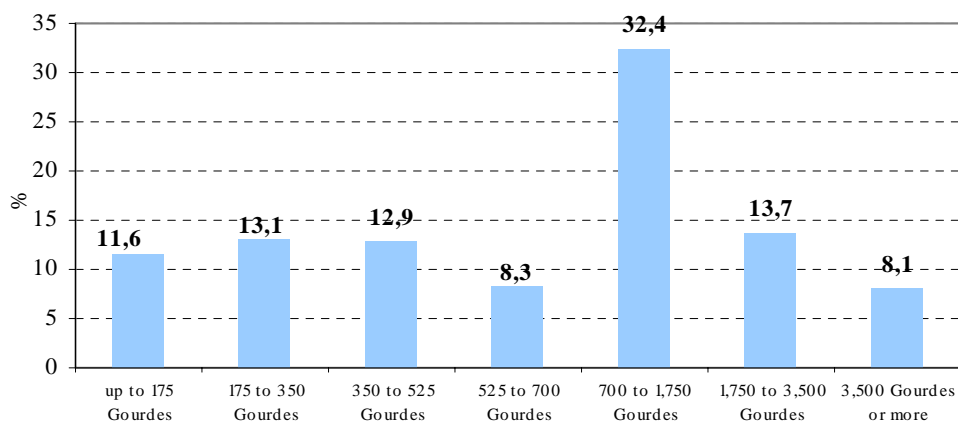

C12) Place of birth

	N	%
Port-au-Prince	3.919	63,8
West Department, other place	603	9,8
Other department	1.600	26,1
Foreigner	17	0,3
Total	6.139	100,0
Don't know / No answer	47	
Doesn't apply	74.479	

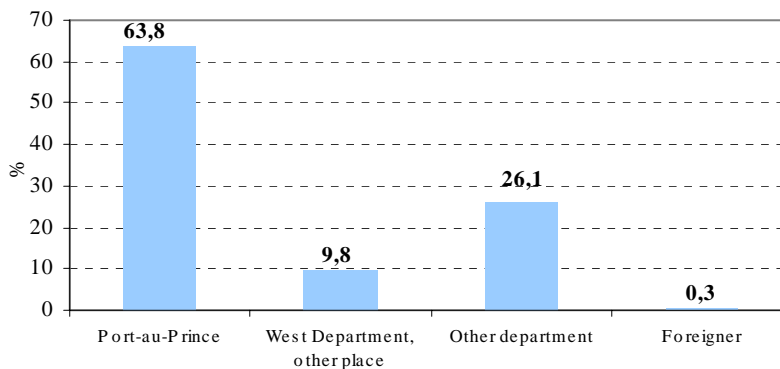

C13) Have you always lived in Bel Air?

	N	%
Yes	4.769	77,8
No, in another commune	1.067	17,4
No, in another department	276	4,5
No, in another country	20	0,3
Total	6.132	100,0
Don't know / No answer	7	
Doesn't apply	74.525	

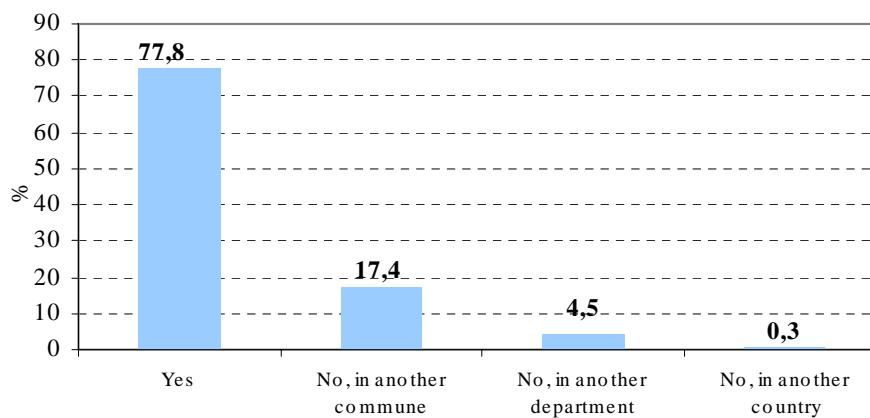

C14) Reason for living in the neighborhood?

	N	%
Born there	2.282	37,2
To study	379	6,2
To work	443	7,2
To look for work	346	5,6
To live with family	1.566	25,6
To look for means of support	987	16,1
For political reasons	37	0,6
Others	89	1,5
Total	6.130	100,0
Don't know / No answer	54	
Doesn't apply	74.481	

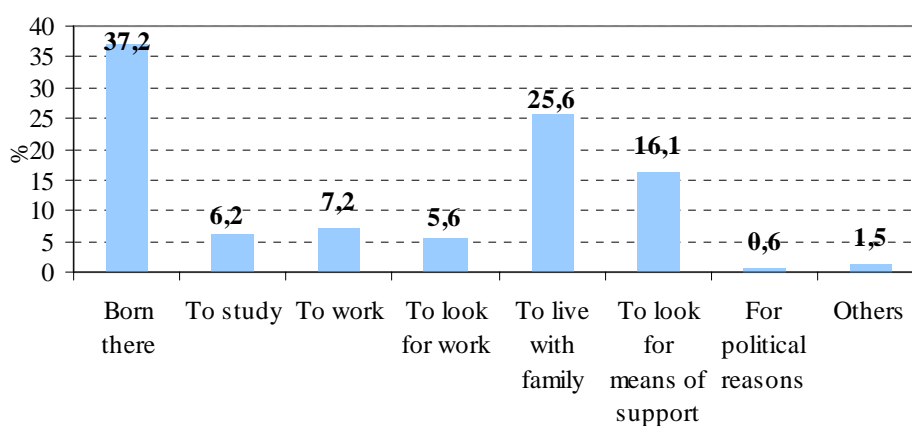

C15) Did you move during the disturbances in Bel Air?

	N	%
Yes	2.653	43,5
No	3.443	56,5
Total	6.096	100,0
Don't know / No answer	88	
Doesn't apply	74.481	

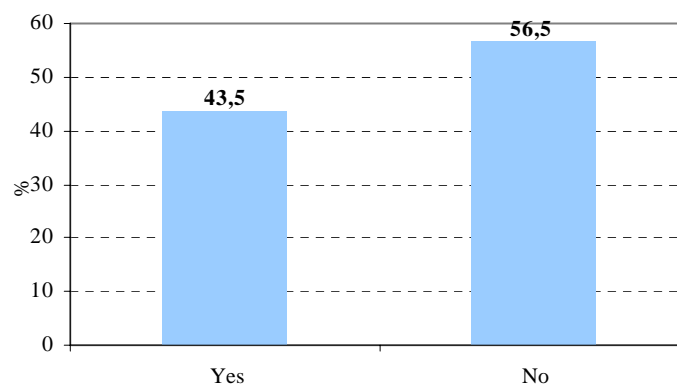

C16) Reason for coming back		
	N	%
MINUSTAH offered security	421	15,9
Police offered security	497	18,8
To study	344	13,0
To work	119	4,5
To look for work	86	3,3
To live with family	36	1,4
To look for means of support	683	25,8
For political reasons	253	9,6
Others	32	1,2
Total	176	6,6
Don't know / No answer	2.647	100,0
Never left the neighborhood	203	
Doesn't apply	3.334	
Doesn't apply	74.481	



C17) Did you suffer any abuse upon return?		
	N	%
Yes	283	11,4
No	2.199	88,6
Total	2.482	100,0
Don't know / No answer	107	
Didn't leave	151	
Doesn't apply	77.924	

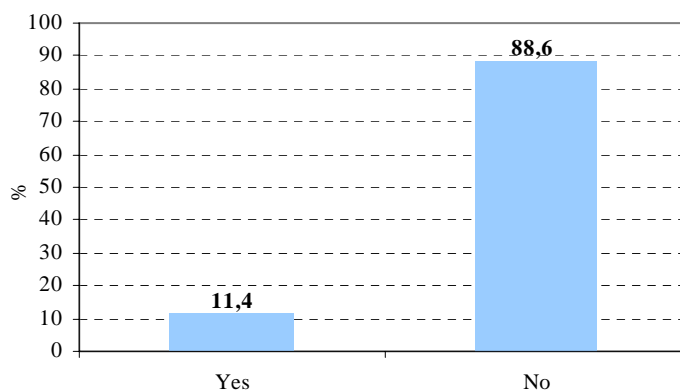

C18) How many jobs did you have in the month of April (10 years old or +)		
	N	%
Nothing	5.557	91,7
1	450	7,4
2	45	0,7
3 or +	9	0,2
Total	6.062	100,0
Don't know / No answer	122	
Doesn't apply	74.481	

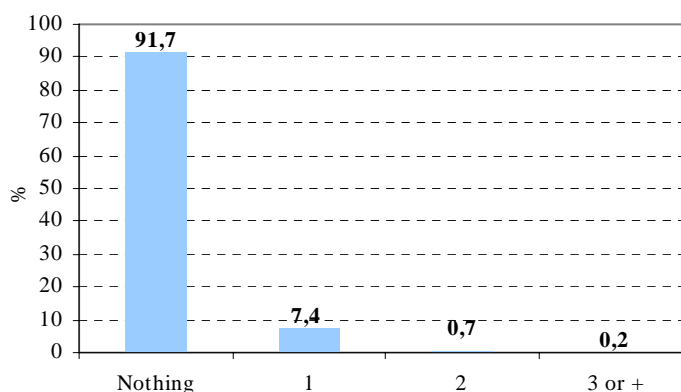

C19) Did you manage other sources of income in April (scholarship, pension, house rental) ? (10 years old or +)

	N	%
Yes	355	5,9
No	5.654	94,1
Total	6.010	100,0
Don't know / No answer	174	
Doesn't apply	74.481	

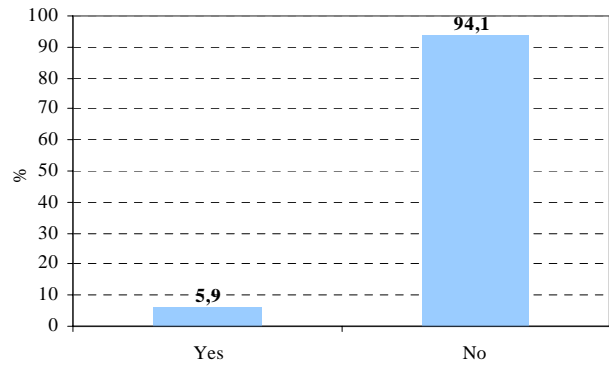

24L) Water consumption per person (liters per day)

	N	%
Up to 4.99 L	3.223	4,0
5 to 9.99 L	14.854	18,4
10 to 14.99 L	23.758	29,5
15 to 19.99 L	9.410	11,7
20 to 29.99 L	18.087	22,4
30 to 39.99 L	4.230	5,2
40 to 49.99 L	3.145	3,9
50 to 59.99 L	2.116	2,6
60 to 69.99 L	93	0,1
70 to 79.99 L	796	1,0
80 L or more	953	1,2
Total	80.665	100,0

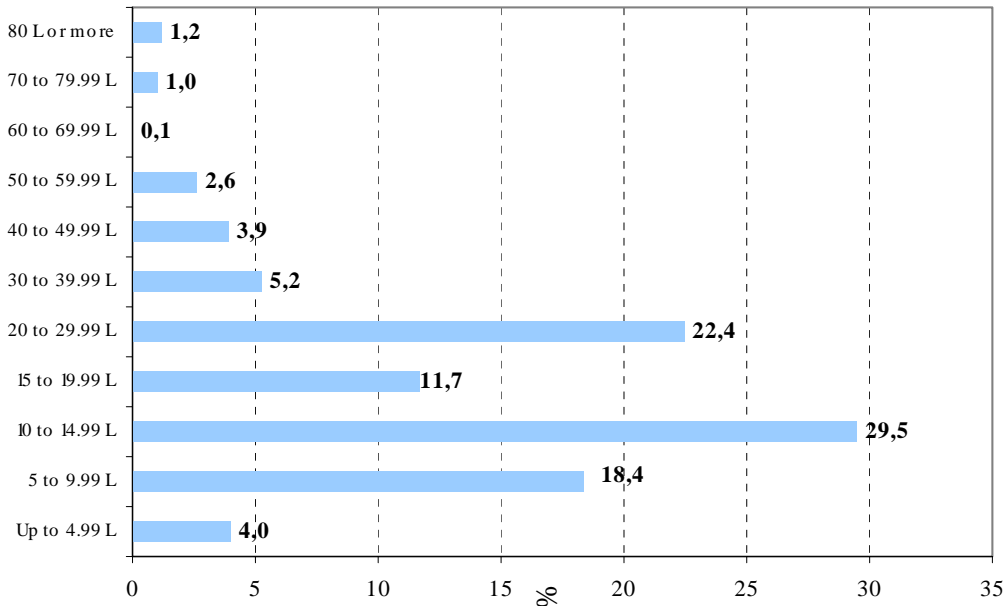

25L) Purchases at CAMEP per person (liters per day)

	N	%
Up to 4.99 L	46.152	57,3
5.00 to 9.99 L	18.856	23,4
10 to 14.99 L	4.983	6,2
15 to 19.99 L	1.068	1,3
20 to 29.99 L	2.243	2,8
30 to 39.99 L	1.099	1,4
40 to 49.99 L	1.106	1,4
50 to 59.99 L	1.842	2,3
60 to 69.99 L	1.567	1,9
70 to 79.99 L	8	0,0
80.00 L or more	1.639	2,0
Total	80.562	100,0
Don't know / No answer	103	

